ㄱ 퓾 ㅁ ˋE˜

2024 ᑫ

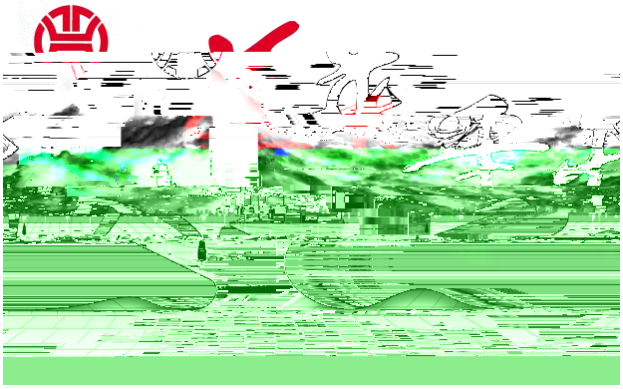

华天酒店集团股份有限公司
HUATIAN HOTEL GROUP CO., LTD

2025 4

2024 פּ

₩ à ė Ꮋ

ֹאל Ꮋ ש à Ꮋ ש ֶּי Ꮋ à Ꮋ à ¬ 2 Ḡ פּ ṗ

à ‰ à ˘ Ь ضٍ Ẋ à ˘ ⧼ ≠

ė к Â

ֹאל ¬ ʙ à h ψ ƀ ¬ ֶּי ψ ¬ ^ ψ

h ¬ 2˜ ' Ḡ פּ Ţ ⊢ פּ à ‰ à Â

Ꮋ ښ ₣ ↻ פּ Ꮋ ש ψ Â

Ţ ֶּי ⅞ ╠ ֹאל ɢ ╠ ʒ à ش L

Ů ⅞ ֶּי ˘ Ь ֹאל ˘

ֶּי ˇ ¬ Ḡ ˘ ғ ⅞ à Ь Ꮋ

Â

פּ ̂ ̂ ֶּי Ь № Ŀ ↻ m ▪ ֶּי

Ð

ˆ ῡ˜ ὲΕ̃ ¬ ἃ ϧ ψ ƀ κ¬ ἃ ψ ¬ ˆ ψ ϧ ¬ 2˜ O Ϝ ’

ˆ ϰ˜ ψ ϺϬ Ϝ ἃ ΄Ύ ψ O ϼ ⁄ ϑ’

ˆ ̂̂̂ ˜ ϼ ρ̇ ὲΕ ὲΕ̃ ϑ ΐ̋ ὲΕ ϼ ⁄ Â

Ԋ

Ԋ	Ԋ ṗ
ٽ ầ ٽ ầ ٴ	ٴ ٶ м ٽ
ٴ ٶ	ٴ ٶ ˚˚
ٴ ٶ	2 Ψ
ĭ ٶ	ٴ ŭ ٶ ٽ
ٴ Ḥ	ٴ ĭ ٶ ٽ
ٶ ầ ٽ ^ ~	ٴ ٴ Ḥ o ʒ^ ¨ P ~
ٴ	ٴ ٶ ٨ ٽ
ٴ ầ ầ ٴ ^ ~	ٴ ٴ ʒ к ٽ ~
ٴ ^ ~	ٴ к ٽ
ٴ	ٴ ʒ к ٽ
ٴ ^ ~	

ю `E : ゑ h Ь

^Ш `ä `E Ḥ

	ヽ	ヮ	000428
☼ ├´	㎝ ├´		
`E Ţ O	ヽ ぁ м `E		
`E Ţ	ヽ		
`E O ^ ~	HUATIAN HOTEL GROUP CO.,LTD.		
`E O Ώ^ ~	HUATIAN HOTEL GROUP CO.,LTD.		
`E ヮ ¬	ʙ		
´Y ضي	ヤ ĸ 300˝		
´Y ضي	410001		
`E ´Y ضي ヤ˘ Î ’			
W`E ضي	ヤ ĸ 300˝ л		
W`E ضي	410001		
`E ضي	http://www.huatian-hotel.com		
Ḥ	resv@huatian-hotel.com		

	)’ ˚˚ à ف Ð ˪ ’ ج ˚˚ à ٷ ’ ج Ũ à ف ٣ Ⱶ’ Ḥ ˜ Ⱶ’ ج ₣ Â (ш ‰ ˘ ˜ ‰U ˜ ˫)
٧ ķ Ỉ ’^ ~	1996 8 8 Í 2021 5 18 `Ẽ ķ ч ٧ ʒ ٶ `Ẽ ’ 2021 5 18 Í 2022 4 6 `Ẽ ķ ч ٧ ĭ ٶ `Ẽ ’ 2022 4 7 ˘ `Ẽ ķ Ỉ ч ٧ Ũ ٶ `E ˜ ^ 2022 4 Í 2022 7 O ٧ Ũ ٶ `Ẽ ˘ 2022 8 -2024 7 O ٧ ٯ ٧ Ũ ٶ к `Ẽ ~ Â

ɲ à Ỉ ɪ ˀ

`Ẽ ψ Ʉ Ⱶ

ψ Ʉ Ⱶ O	Ţ ∧ ψ Ʉ Ⱶ
ψ Ʉ Ⱶ W`Eضي	˙ ٧ Ţ. 166˜ ˚˚ ʒ / 17-18
ψ O	à

`Ẽ ɒ ṗ Ḡ

Ǵ ☑ Ь

`Ẽ ɒ ṗ Ⱶ

Ǵ ☑ Ь

Ɇ à h ψ ɇ Ⱶ

`Ẽ ϩ ɣ ╠ ψ

☑ Ǵ ϩ

/ ٶ ’ ψ Ỉ

	2024	2023		⁘ ⋮	2022	
		╠	U	U	╠	U
ʒ ~ ^ ″Ḥ˜	603,895,488.28	687,595,833.23	687,595,833.23	-12.17%	473,588,003.03	473,588,003.03
˜ ɢ⁞ `E ķ ⌈ ≠ ^ ″Ḥ˜	-181,259,888.08	-125,579,292.22	-121,653,255.10	-49.00%	-310,702,112.75	-305,655,219.38
˜ ɢ⁞ `E ķ ⌈ ≠ ^ ″Ḥ˜	-222,043,043.61	-237,339,643.75	-235,495,756.63	5.71%	-358,299,396.07	-356,455,508.95
⌈ ˫ ˚˚ ⌈ ^ ″Ḥ˜	87,814,003.00	88,860,896.91	88,860,896.91	-1.18%	5,087,791.63	5,087,791.63
^ ″Ḥ/ ~	-0.1779	-0.1232	-0.1194	-48.99%	-0.3049	-0.3000
	-0.1779	-0.1232	-0.1194	-48.99%	-0.3049	-0.3000

	-11.05%	-7.19%	-6.91%	-4.14%	-15.85%	-15.53%
	2024	2023			2022	
		╠	U	U	╠	U
	4,627,161,818.32	4,819,829,349.35	4,838,735,705.38	-4.37%	5,295,913,281.57	5,309,584,921.44
	1,549,995,632.26	1,684,396,121.21	1,698,575,888.23	-8.75%	1,806,981,720.35	1,817,235,450.25

Ψ Ϊ Ϊ Ψ ’

Δ ч ч ضر ضر ضر ضر

ą Ḃ ɢ ϑ Ḟ ضر U Ϊ ч Ḟ ч Ḟ Ḧ

ɛ ν Â ê ο ʒ Ψ ‰ ↕ 3 Í ضر Ì ê ο ʒ Ψ ‰ ↕ 28 Í Ψ à Ψ ϒ Ϊ ġ

Ì ϒ Ḟ 2024 01 01 ضر U Ψ Ϊ ϒ ϒ

Δ ϑ Â Ψ Ϊ U Ḟ ϒ ϒ ϒ ϒ ضر ϒ ƀ ч ضر Ḟ Ḧ ɛ

ν Â í ɾ ṗ ê ϒ ɢ Ψ Ϊ Ḟ ϼ Ì ^ Ḟ ϼ ″ 2024-010 Â

Ḟ ⁂ ϖ Ψ ╠ U ⌈ ≠ ∨ ⇘ ч ν ϒ ғ ₩ ϼ Ḟ ζ ض

ƀ

Ǵ ☑ ϒ

╠ U ⌈ ≠ ∨ ч ν

☑ Ǵ ϒ

ƀ

᪾ Ѣ №

₩ ȁ ɘ ṗ ̀Ȅ̃ ȝ ’

2024 ˘ ﶶ ṗ ȝ ﶵ ᆟ 2023 U˘ ﶱ ˘ ȝ Ŀ ľ ╠ U ʏ Ŀ ˉ Ⴢ˘ ʳ ȝ ᆟ Â 2024 ȝ ḣ ɣ Ӣ ₃ ᶐ ’ ₩ Â Ẓ ɾ ľ Ŀ ḣ ľ Ŀ˘ ’ ﶲ ȁ ȁ ȁ ĭ̋ ȝ ˘ ˉ ȝ ḣ . ȁ ᶐ . ȁ ج . ﶳ Â Ꮒ ȝ ᴸ Ꮑ ᴓ ▲ Â Л ˜ ˘ 2024 ﶶ ṗ Ţ ĭ̋ ɣ ᪾ ﶵ 12‰ ȝ ɢ ᴓ ﶳ غ ᆨ Ꮑ Ⴢ˘ ﶴ ɢ ɾ ḣ ṇ ˜ Â ﶵ ɢ Ӣ˘ ﶴ ᴸ Ѣ ᴓ ą ʳ Ꮑ Â᪾ ȝ ’ ᄊ № Â ɣ ᄊ ʮ ᴰ˘ ĭ̂ ɢ ˜ ≠ˆ ῳ̃ ˜ ˘ ﶲ ﶷ ᴇ ȁ ﶷ Ŧ ˜ Ӟ ң Â

ȝ ﶶ №˘ 2024 ﶶ ᴸ ᘓ ₩ ↓ Ѣ : Ḇ ĭ̀ ȕ Â 2024 5 ˘ ʮ Ḇ غ ȝ ˘ ᴓ ɣ . ȁ . ȁ . ʮ ⇔ ȕ ˘ . غ ẀE ᆟ ȕ ˜ ɢ ᆟ ȕ ê ⇔ ȕ ˉ ⅞ Ì̀ ’ 2024 6 ˘ ʮ ȝ ﶳ ᆨ ȕ ˘ Ḇ . غ ˘ ˉ ȝ ȕ ˘ ȕ ê ˜ ɢ Ӣ 2024 ȕ ᵗ ﶲ Ì̀ ’ 2024 6 ˘ ʮ غ ˘ Ḇ ˘ ﶶ ȕ ᆟ ȕ ê ˜ ɢ ﶴ Ì̀ Â 6 ˘ ʮ ᘓ Ḇ ˜ ﶴ ᴓ ˘ . غ 16 ˘ ˝ Ŧ ᘓ ê ˜ Ḇ ⅞ˆ 2024-2026 ˜ Ì̀ Â 2024 12 , ﶶ ₩ ṇ ﶶ ῳ̃ , ĭ̀ ṗ Ả ʮ 240 , ᵒ ɾ 39 ᶐ ᴓ 60 ᶐ , м ɾ 19 ᶐ ᴓ 24 ᶐ Â ȝ ȕ ʐ˘ ≢ ˜ Ŧ˘ ˉ ᘓ ᵟ ȝ غ Â

Ꮒ ȁ ɘ ṗ ̀Ȅ̃ ɾ Ꮋ ḣ ȝ Ⱶ

ˆ ₩˜ ɘ ṗ ̀Ȅ̃ ɾ Ꮋ ȝ Ⱶ ’

ɘ ṗ ̀Ȅ̃ ȝ Ⱶ ɣ Ⱶ ȝ ʮ ḣ ȝ˘ ﶸ ĭ̋ ȁ ȁ ȝ ȁ ﶫ Ⱶ ȝ ʮ ˘ ᵒᵒ. ˘ ᵒᵒ Â ḣ ᵒᵒ ج غ Ⱶ ʮ ᵟ ȁ غ Ⱶ Â

ȝ’ ̀Ȅ̃ ج Ѣₒ ˘ Ӣ ľ ᆨ Ŀ ľ ᆨ Ẋ Ŀ ľ ᆨ Ŀ ج ˘ ȝ ɣ ľ + Ŀ ᵒᵒ ȕ Â ɘ ˘ ̀Ȅ̃ ᴓ ˝ 41 ˘ ȝ 40 ˆ ĭ̀ Ţ 16 ˘ 24 ˜ ˘ ȝ 1 ˘ Ψ ⱬ 370 ᵩ’ Â ɘ ṗ˘ ȝ ȝ ˜ 52,189.18’ ˝Ḥ ᪾ Ӣ 15.40‰ Â ḣ Λ ﶱ ﶴ Ѣ ɡ̆ ﶸ Ⱶ . ɢ ˘ ɣ ȝ ȝ Â Ⱶ ȝ’ ᆨ ج п Ⱶ ˘ ȁ ȁ ȝ ȁ ﶫ Ⱶ ȝ Ⱶ Â Ⱶ ȁ Ḡ Ⱶ ȁ ȝ Ⱶ ȁ ﶫ Ⱶ ȁ Ī ȁ ȁ ﻗ ȝ Â Ⱶ ȁ ȁ ﻳ ȁ ₒ ȝ ȁ ˜ ᵞ ᵝ ȁ ᄊ ȁ ˘ ʮ ᴪ ﻳ ᴸ ĭ̋ ´ ȁ ȁ ȝ ȁ ĭ̋ ᪾ Ӣ ₩ ʳ. Ⱶ Â ɘ ˘ ̀Ȅ̃ Ⱶ ȝ \| 12.82‰ \| ᪾ ᴓ 3.57 ᶐ № Â

ˆ Ꮒ˜ ɘ ṗ ̀Ȅ̃ ḣ ȝ ˉ ﶱ

2024 ˘ ̀Ȅ̃ ﶹ غ ƀ ᆟ˘ ȁ ﶶ ƀ ȁ ˘ ﶵ ḣ ȝ ȁ ˜ ȝ ȁ غ . ȕ̋ ᘓ ₩ Â

1. ᆨ ḣ ȝ

₩ ᴓ ج Ŧ˘ ȕ ﶫ ˘ ṇ ȕ غ : ᴸ˘ ˜ Ӣ ﶴ ˘ ˉ ᆨ Â Ꮒ ᴓ ⇔ ˘ ﶫ ج ȁ ȁ Ψ ⱬ ȁ Ⱶ ʳ ˘ ᴓ ᆨ ﻗ غ ˜ Â᪾ ʳ ˘ Ⱶ ɣ ᴸ ˘ п ﻗ ᄀ Â ﶱ ᪾ ᴰ Î

È Ч ₩ ٸ Â Л ٸ ҷ ŏ ҙ̌ È̃ Ƥ ľ 2023 Ţ ֆ֏ 60 Ŀ̌ ~ Ţ ֆ֏ ľ 2024 Ţ ֆ֏ ֆ֏ Ŭ ⱶ Ŀ ê ş Ŭ ⇔ ş ᴅ Ì Â

ˇ ş

ş à ֆ֏ ş ˇ à à ş à ֆ֏ ₩ ᵣ. ş Ⱶ ę Л п ᒐ̌ Ⱶ ֎ Â ʜ Ŭ ş ˇ ҙ ⱺ ʜ ş ٸ ß à à ş Ⱶ ֎ ˇ . Ь È̃ п ᒪ ֏ ĭ h ˉ ˇ ş Ⱶ ֎ ṕ ٸ Â̂ Ŭ ş ˇ ş à ֎ à ˇ Ь ٸ ψ ţ̌ ˇ à ₩ ’ ® ضر ٸ ψ ˇ ₩ ٸ ψ ˉ ˇ Ь ҷ ŏ ҙ Â

3. ₰

₩ ŋ ˇ ŭ h ˉ à ٸ ٧ ≠ à ⇔ e ˇ Ѝ Â ʜ ᵣ ˇ ضر ‰ ˇ ę ҷ Ѝ Â ‰ ˇ ˇ ţ̌ Ѝ Â

4. . ⇔

₩ ã̃ ŋ Ғ ş ˇ ŋ Ø Л U Â ʜ ş Ⱶ . ˇ Δ ২ ₩ Ţ ˆ Ⱶ ˮ Ţ à ֆ֏ à ٸ ֏ à Л ᵣ ~ Â̂ Ø ˇ ţ̌ ֎ ϟ ę ˇ ২ ľ ٸ Ŀ 2.0 ˇ ₩ ɳ ɾ à à ҷ ⱺ ٧ Ḡ Â ₰ ҷ ⇔ ˇ ₹ ľ Ŀ Ţ ҷ Â

̂ à Л ҙ №

ҏ ṕ ˇ È̃ ˇ п ҷ à Ⱶ . ĭ . Л ҙ ˇ È̃ ٸ Л ˇ ѽ U ٸ Л à Л à ֏ . Ψ 2 à Ţ ֏ O ֏ Â È̃ ٸ ş Ⱶ Ь ҷ ₩ ˇ ضر à Ⱶ ₀ à ₀ ˇ Ӡ ٸ ֆ֏ ֆ ₩ ş ̇ È̃ Â È̃ à ⱺ ̂ ˉ ⅞ Ŀ ę ľ ⅞ Ŀ ˇ ⱺ ά Ь ɛ ѵ ⇔ ˇ ľ 1235 Ŀ ⅞ ˇ Ү ⇔ ˇ Ү ṕ ᴡ ٸ ˇ Ү . Ŭ ˇ ŋ Ƥ ˇ ҙ ⇔ ٸ ₥ Ŭ Â È̃ Ạ п Ạ Ⱨ ş ˇ ҙ Ŭ ֏ ĭ à Ⱶ ş ˇ ₰ ₰ ضر ş ˇ . Ƀ Ь ѵ ˇ ₰ . à ҷ ˉ à ₀ à Ḥ . ˇ ˉ È̃ ˆ Ŭ ˇ Ḡ È̃ ɛ ѵ ĭ ο ş . ᴅ ˇ Ḇ ą ٸ ₰ ş п ϟ à ҷ . à Ⱶ . à ş ֆ֏ È̃ Л ҙ ⌡ Ь ، Ь ٸ Â

1. ₰ ş п ϟ Â 2024 ˇ ŋ . ˇ ҙ ֏ Ŭ ₹ ľ Â ֏ ṕ ќ ɢ ˇ ч Ь Â ş ٸ 2023 U ˇ ֆ ˇ ş Ŀ ľ ╠ U ٧ Ŀ ˉ ϟ ˇ ᵣ ş ٸ Â ᵖ ĭ ɢ È̃ Ⱶ ş Ŭ ˇ à ę ş Ⱶ ˇ ₩ ، ľ Ⱶ Ŀ ₰ ş Ŭ ˇ ضر ş ᵣ ’ Ѝ ˇ Ⱶ ę ş Ⱶ ᒪ ২ ₩ ş Â

2. ҷ п ϟ Â ľ ٸ Ŀ ҷ ╠ Ţ ضر Ч ҷ ˇ ß ↓ ľ Ţ ֏ ֆ֏ 30 Ŀ ľ ŋ ş ֆ֏ 100 Ŀ ˇ 2024 ᵖ ľ Ţ ֏ ֆ֏ 60 Ŀ ˇ ҷ п ϟ Â ╠ ضر ŋ ֏ ş 40 ˇ ĭ Ţ 16 ˇ 24 ˇ ч γ ₰ ҷ ˇ ˊ Л à ֎ à Ţ ę Ẍ Â ˇ È̃ Ⱨ ş ₀ п ϟ ð ľ ş Ŀ ę ľ . Ŀ Ŭ ˇ ˉ È̃ γ ч Ⱨ Ғ ş ֆ֏ h ₥ п Ⱶ ο ş ֆ֏ ֎ ٸ ˇ ҷ ɛ ѵ ĭ ҙ ҙ Â

3. ₥ п ϟ Â ₩ ₰ ş ˉ Â ٸ à ę ֏ ═ ˇ ٸ ֆ֏ Ш ٸ ₰ ş ľ Ⱨ Ŀ ę ľ Ŀ ŋ m " ҷ ī ˇ ľ ֏ ṕ ş ₩ ο ş Ŀ ˇ ᵗ ҙ ٸ

4.

1

2

41 40 16 24 1 370 52,189.18 15.40% 12.82% 3.57

	2024		2023		
	603,895,488.28	100%	687,595,833.23	100%	-12.17%
	521,891,768.69	86.42%	616,909,943.66	89.72%	-15.40%
	4,584,973.66	0.76%	7,094,603.48	1.03%	-35.37%
	77,418,745.93	12.82%	63,591,286.09	9.25%	21.74%
	203,812,548.14	33.75%	253,888,501.39	36.92%	-19.72%
	221,419,344.28	36.67%	271,443,224.52	39.48%	-18.43%
	10,892,950.91	1.80%	11,637,892.29	1.69%	-6.40%
	34,964,120.61	5.79%	31,407,333.00	4.57%	11.32%

ἳ ɪ	132,806,524.34	21.99%	119,218,882.03	17.34%	11.40%
№ﺿ ℳ					
ℳ ﺿ ℳ	553,439,367.03	91.64%	631,256,069.59	91.81%	-12.33%
ﺿ ℳ	50,456,121.25	8.36%	56,339,763.64	8.19%	-10.44%
№ ﻓ					
	603,895,488.28	100.00%	687,595,833.23	100.00%	-12.17%

ˆ 2˜ \ˋЁ̃ ȝ ˜ ȝ ≠ 10%Ɏ⁛ ȝ ầ ﺝ ầﺿℳ ầ ﻓ ’

☑ Ǵ ƀ

˧ ᵝ ˈ ˝Ḥ

	ȝ ˜	ȝ	≠	ȝ ˜ ⁛ ⁝	ȝ ⁛ ⁝	≠ ⁛ ⁝
№ ȝ						
Ⱶ ȝ	521,891,768.69	424,281,697.13	18.70%	-15.40%	-4.95%	-8.94%
№̊ ﺝ						
	203,812,548.14	182,772,660.94	10.32%	-19.72%	-7.35%	-11.98%
	221,419,344.28	200,460,775.66	9.47%	-18.43%	-7.53%	-10.66%
ἳ ɪ	132,806,524.34	87,707,792.16	33.96%	11.40%	2.10%	6.02%
№ﺿ ℳ						
ℳ ﺿ ℳ	553,439,367.03	458,957,283.37	17.07%	-12.33%	-6.74%	-4.97%
№ ﻓ						
	603,895,488.28	506,213,549.20	16.18%	-12.17%	-6.22%	-5.32%

ˋЁ̃ һ ȝ Ⱶ ₒ ﺿ ǝ ΰ ’Ӂ̆ ˋЁ̃ 1 ǝ ₒ Ụ һ ȝ Ⱶ

Ǵ ☑ƀ

ˆ 3˜ ˋЁ̃ ﻓ ˜ Ɩ ɢ ˈ Ⱶ ˜

Ǵ ☑Ɩ

ˆ 4˜ ˋЁ̃ ﻓ ầ ǝ ’

Ǵ ☑ƀ

ˆ 5˜ ȝ

ȝ №

˧ ᵝ ˈ ˝Ḥ

ȝ №		2024		2023		⁝
			\ ȝ		\ ȝ	

ş		72,731,909.48	14.37%	91,175,376.45	16.97%	-20.23%
ş		97,856,723.29	19.33%	104,621,661.90	19.47%	-6.47%
ş	Ĭ	170,987,105.58	33.78%	179,796,957.65	33.46%	-4.90%
ş	Ĭ	43,155,343.38	8.53%	41,498,957.73	7.72%	3.99%
ş	ì ɾ	39,550,615.40	7.81%	29,290,831.10	5.45%	35.03%

1. Ӣ 20.23%ˇ h ঌ ч ˜ ⁞ ˇ ⁞ Â

ˆ 6˜ ঢ ṕ ঌ ৭ ů ſ˙

☑ Ǵ ৭

ˆ ₩˜ №ঀ

O	ſ ৲ ঌ
৲ ৲ ঀ ঌ№ঀ	ঀ №ঀ
৲ ৲ Ⱶ ঀ №ঀ	ঀ №ঀ

ঀ ৲ ৲ ঀ ɢ 2024 6 6 №ঀ ৲ ৲ ঀ ঌ№ঀ ˇ ₩

Ψ Ḥ ɳ ч 91430103MADLNFHE94ˇ ঀ ৲ ৲ ঀ 90% ˇ Ł ˇ ৲ ৲

ঀ ঌ№ঀ ң ˜ ঀ ₓₓ Ⱶ ঌ Â

ঀ ৲ ৲ Ⱶ ঀ ɢ 2024 12 5 ৲ ৲ Ⱶ ঀ №ঀ ˇ ₩ Ψ Ḥ

ɳ ч 91430702MAE6RP097Uˇ ঀ ৲ ৲ Ⱶ ঀ 100% ˇ Ł ˇ ৲ ৲ Ⱶ

ঀ №ঀ ң ˜ ঀ ₓₓ Ⱶ ঌ Â

ˆ 7˜ ঀ ঢ ṕ ş Ⱶ ầ ę Ⱶ ů ſ ˝ ,

Ǵ ☑ Ь

ˆ 8˜ h ف ɣ h ι ڊ ,

ঀ h ف ,

╠ ɲ O ₓₓ ف ˆ ˝Ḥ˜	39,119,525.03
╠ ɲ O ₓₓ ف ৷ ف ɒ	6.48%
╠ ɲ O ف Ţ ˝ ف ৷ ف ɒ	1.96%

ঀ ╠ 5

˝	O	ف ˆ ˝Ḥ˜	৷ ف ɒ
1	₩ O	13,255,681.96	2.20%
2	ʜ O	9,732,179.60	1.61%
3	⁝⁝ O	6,949,382.48	1.15%

4	ضه O	4,871,792.09	0.81%
5	л O	4,310,488.90	0.71%
...	--	39,119,525.03	6.48%

h ٖ ٔ ٕ

Ǵ ☑

Ŭ 2 ^ ~	8	0
Ŭ 2 |	0.30%	0.00%
Ŭ 2 ヿ		
	1	0
	1	0
F ĭ γ Ѝ	6	0
Ŭ 2		
30 γ Ѝ	1	0
30~40	1	0
40 ɣ;:0㎜40		

1. ˫ ⌈ ' ˫ ° ⌈ ⁞ 126.32% h ڿ ч ⌈ ì ɾ ь ˫ ˜ ⁞ Â
2. ˫ ⌈ ' ˫ ° ⌈ ₰ 70.59% h ڿ ч Ş ⌈ ₰ Â

ҏ ṗ ̀Ē ˫ ° ⌈ ь ⌈ ≠ ض ٨ ڿ

☑ Ǵ ь

ҏ ṗ h ° ⁞ ỵ ‰ 272.92’ ″Ḥ à 19,693.27’ ″Ḥ à Ⱶ 11,136.31’ ″Ḥ ˝ ڑ ٶ

⌈ ≠ ь ڑ ˫ Â

ɲ à h ʒ Ⱶ №

Ǵ ☑ь

Ɛ à ° ǐ ̃ v ’ №

1 à ° ǐ ˫ ’

ٸ β ' ″Ḥ

	2024 ٧ ° ɒ	2024 Δ ٧ ° ɒ	⁞	ǐ ˫
	143,568,557.30	3.10%	170,775,100.69	3.53%	-0.43%	
	25,106,469.09	0.54%	21,056,037.04	0.44%	0.10%	
	468,952,680.27	10.13%	506,927,229.20	10.48%	-0.35%	
ضْ	283,696,345.00	6.13%	72,411,513.00	1.50%	4.63%	h ° ضْ ь Ψ ǐ ڑ
	433,561,941.79	9.37 Ï				

ɥ β ' ˝Ḥ

	Δ	ˋE˝Ḥ ɛ ỵ ǐ ˫	˜ ˋE ˝Ḥ ɛ ỵ ǐ ˫	⁞ ỵ	ȳ	∓ ف	ỉ ɾ ǐ ˫	
˚˚								
4. ỉ ɾ ǐ	64,000,965.20		511,828.88		2,000,000.00			66,512,794.08
˚˚	64,000,965.20		511,828.88		2,000,000.00			66,512,794.08
ضّ˚	72,411,513.00	4,319,397.00					206,965,435.00	283,696,345.00
⁘ ˙˙	136,412,478.20	4,319,397.00	511,828.88		2,000,000.00		206,965,435.00	350,209,139.08
ṽ	0.00							0.00

ỉ ɾ ǐ ˫ ṗ

ỉ ɾ ǐ ˫ h ч ˋE˜ ضّ˚ ч ضّ˚ ˋE˝Ḥ ɛ ỵ ڑ ˘ ɒ ⅵ

à ≠ à 10 à ضّ˚

ɒ ṗ ˋE˜ h ˚˚ ϩ ŭ ǐ˙

☑ Ǵ ϩ

ɒ ṗ ˋE˜ h ˚˚ ŭ ǐ˙ ⅈ ɣ ỉ ɣ Ⱶ ' ڑ

ɒ ⅵ à ≠ à 10 à ضّ˚

3 à ɒ ˚˚ ≠ ỉ '

ɥ β ' ˝Ḥ

	φ	ɛ ỵ	ỉ ˚	ɣ ⅈ ỉ ˚
	6,950,774.72	6,950,774.72		
ỉ Ţ'	30,815.62	30,815.62		

ɤ ƽ

≠ à ’ №

1 à ɾ ’

☑ Ǵ ь

ᵽ ^ ˝Ḥ˜	⁘ ▯ ^ ˝Ḥ˜	Ỉ ˗
0.00	945,194.61	-100.00%

2 à ᵽ ṕ Ǔ ’

Ǵ ☑ь

3 à ᵽ ṕ ضِ ’

☑ Ǵ ь

ٰ β ' ˝Ḥ

O		Ɋ ᵴ ᵒᵒ	Ỉ ʒ	ᵽ ~	ᵽ ~				ᵽ	⎰ ⅞ ɇ ٰ غجِ	^ ~	^ ~
			Ỉ ˜		130,170,150.16	Ṣ	89.00%		-111,025,263.91	ٰ شي غجِ غجِ ˘ ⎰ Â	2009 08 04	ê ˘ È ᵽ Ỉ ˘ ồ 2009-043Ô
ٰ			Ỉ ˜		208,181,868.11	Ṣ à ת	80.00%		2,729,682.20	ٰ شي غجِ غجِ ˘ ⎰ Â		
ᵒᵒ	--	--	--	0.00	338,352,018.27	--	--	0.00	-108,295,581.71	--	--	--

4 à ᵒᵒ

^ 1˜ ├ ’

Ǵ ☑ь

È ᵽ ь ضِ ├ Â

^ 2˜ ҷ ’

Ǵ ☑ь

È ᵽ ь ضِ ҷ Â

5 ٭ ٭ ٭ ٭ ٭

Ǵ ☑ Ь

٭ ٭ ٭ ٭ ٭ ٭ Â

٭ ٭ ٭ ٭ ٭ ٭

1 ٭ ٭ ٭ ٭ ٭

Ǵ ☑ Ь

٭ ٭ ٭ ٭ ٭ ٭ Â

2 ٭ ٭ ٭ ٭ ٭

Ǵ ☑ Ь

٭ ٭ ٭ ٭ ٭ ٭

☑ Ǵ Ь

٭ ٭ ٭ ٭ ٭ ٭ 10% ٭ ٭ ٭ ٭ ٭ ٭

ٴ β ' ٭

٭ O	٭ ٭	٭ ٭ ٭ ٭ ٭	٭	٭	٭	٭	٭	٭
٭ ٭ ٭ ٭ ٭ ٭	٭	٭ ٭ ٭ ٭	1,000,000.00	328,339,428.09	9,953,108.11	103,941,874.33	-5,132,128.06	-4,628,392.90
٭ ٭ ٭ ٭ ٭ ٭ ٭ ٭ ٭ ٭ ٭ ٭	٭	٭ ٭ ٭ ٭ ٭ ٭ ٭ ٭ ٭ ٭ ٭ ٭	100,000,000.00	1,421,738,581.52	-1,546,292,924.56	35,747,816.05	-117,168,224.85	-111,025,263.91
٭ ٭ ٭ ٭ ٭ ٭ ٭ ٭ ٭ ٭ ٭ ٭	٭	٭ ٭ ٭ ٭	430,000,000.00	633,909,237.68	314,808,947.95	50,792,966.77	2,738,596.87	2,729,682.20
٭ ٭ ٭ ٭ ٭ ٭ ٭ ٭ ٭ ٭ ٭ ٭	٭	٭ ٭ ٭ ٭	85,000,000.00	123,921,864.14	100,155,697.48	36,589,943.91	1,056,466.92	762,267.84
٭ ٭ ٭ ٭ ٭ ٭ ٭ ٭ ٭ ٭ ٭ ٭	٭	٭ ٭ ٭ ٭	100,000,000.00	218,572,706.66	-92,500,328.02	17,490,933.68	-14,737,983.72	-13,516,865.09
٭ ٭ ٭ ٭ ٭ ٭ ٭ ٭ ٭ ٭ ٭ ٭	٭	٭ ٭ ٭ ٭	20,000,000.00	162,917,460.42	-118,335,253.75	77,928,786.86	-27,674,547.67	-26,932,612.88

Ⅵ à ˋE L . h r ’

Ǵ ☑Ь

Ⅵ Ŵ à ˋE Ů

1. ȝ ɛ ᛊ

∃

ˆ 1˜ ﺵﻲ Л Â ╠ ʒ ҷ . ˘ № ﺵﻲ п ъ Л ˘ ₃ ʒ
о ʒ. ₩ ˘ ү Ḡ ɣ ﺵﻲ м ˘ ᵰ ʒ ᶇ ᵽ ᵝ Â ̀Ẽ̃ U ɢ ỉ ɾ
ɦ Л ˘ ↕ ψ ǯ ̀Ẽ̃ ﺵﻲ ٧ Â₃ ₩ ﺵﻲ Л ▼ ˘ м ҷ ǯ ʐ ɣ Ғ ʒ. ʐ Л
ʐ ь ₣ Â ч ╠ ﺵﻲ Л ˘ ̀Ẽ̃ ǔ ٸ ҷ ǯ ʐ ɣ Ғ ʒ. ʐ Â
₩ ҷ ₩ ‰ ˘ ь п ٸ ҷ ᵣ ’ ʜ ﻫ ь ˚ ˘ ү ٸ ҷ
ɣ ₣ ч ɦ ˘ ɦ˗ ǔ п ˘ ү ч hˇ à ٸ ҷ ’ ̂ ﺽﻲ
ʒ Ţ ľ Ŀˇ ˚ ʒ ̱ à ҷ ˘ ₹ ˘ ٸ ɣ
ɣ ’ ﺽﻀ ⅞ ľ + Ⱶ Ŀ˚ ʒ ˘ Л ˜ ̀Ẽ̃ ɦ ʒˇ ŋ ٸ ٸ ﻓﺠ Лʐ Â
ˆ 2˜ Â ﻳﺠ Ţ ʒ ǯ. ˊ ʒ˚

					˘ ٽ Ḥ ٶ Â	
2024 04 19	ٽ		ٯ		ٶ Ж ˘ ٽ Ղ ST ‰˘ ٽ Ḥ ٶ Â	Ь
2024 04 22	ð	ٱ ٲ		ٲ	ٽ № ' ˘ ٸ˘ ⋮ ' ˘ ٽ ˘ ⅞ ˘ ٽ Ḥ ٶ Â	Ь
2024 05 06	ٽ		ٯ		Ķ Ղ ٽ ˘ ٽ Ḥ ٶ Â	Ь
2024 05 21	ٽ		ٯ		ٽ Ղ ⌈ ‰˘ ٽ ʒ ' ˘ ٽ Ḥ ٶ Â	Ь
2024 05 23	ٽ		ٯ		ٽ Ʊ ٸ ٶ˘ ' ˘ ٽ Ḥ ٶ Â	Ь
2024 05 30	ٽ		ٯ		' ˘ ٽ Ʊ ٽ ڑ˘ ٽ Ḥ ٶ Â	Ь
2024 06 06	ٽ		ٯ		ٽ ض ʒ Ⱶ ' ˘ Ʊ Ղ Ψ ST˘ ' ˘ ٽ ˘ Ḥ ٶ Â	Ь
2024 08 06	ٽ		ٯ		ٽ à ' à Ʊ ч ⅞˘ ٽ ˘ Ḥ ٶ Â	Ь
2024 10 10	ٲ ŋ Ŀ	˘ ٲ ˌ	ٲ ٱ	ð ٧ ٲ ٸ ٸ ٽ ˘ 2024 ٲ ٯ Ŀ ˫	ٲ ŕ ṛ ٲ ŋ Ŀ ^ http://rs.p5w.net˜	Ь
2024 10 21	ٽ		ٯ		ٽ Ʊ ⅞˘ ٽ ˘ Ḥ ٶ Â	Ь
2024 10 23	ٽ		ٯ		ٽ Ʊ ˘ Ʊ ч ' ˘ ٽ Ḥ ٶ Â	Ь
2024 11 04	ٽ		ٯ		ٽ Ķ ʒ Ʌ ˘ ٽ ═ Ḥ ٶ Â	Ь
2024 11 21	ٽ		ٯ		ٽ ST ˘ h˘ Ķ Ղ ⅞˘ ٽ ˘ Ḥ ٶ Â	Ь
2024 12 13	ٽ		ٯ		ٽ Ʊ ⅞˘ h Ʊ ٸ ٶ˘ Ь g ٸ ٶ ٹ ˘ ٽ	Ь

						Ḥ ﻉ Â	

Ẉ ⅄ L ɣ ᵀ ỵ ˥ ⅞ L ,

ʾE˜ ˥ L ъ ỵ L Â

Ǵ ☑˥

ʾE˜ ˥ ъ ᵀ ỵ ˥ ⅞ Â

Ǵ ☑˥

Ẉ ﻀ à Ỉ ﻉ ỈỈ ˥ Ŀ ˉ ,

ʾE˜ ˥ ъ Ỉ ﻉ ỈỈ ˥

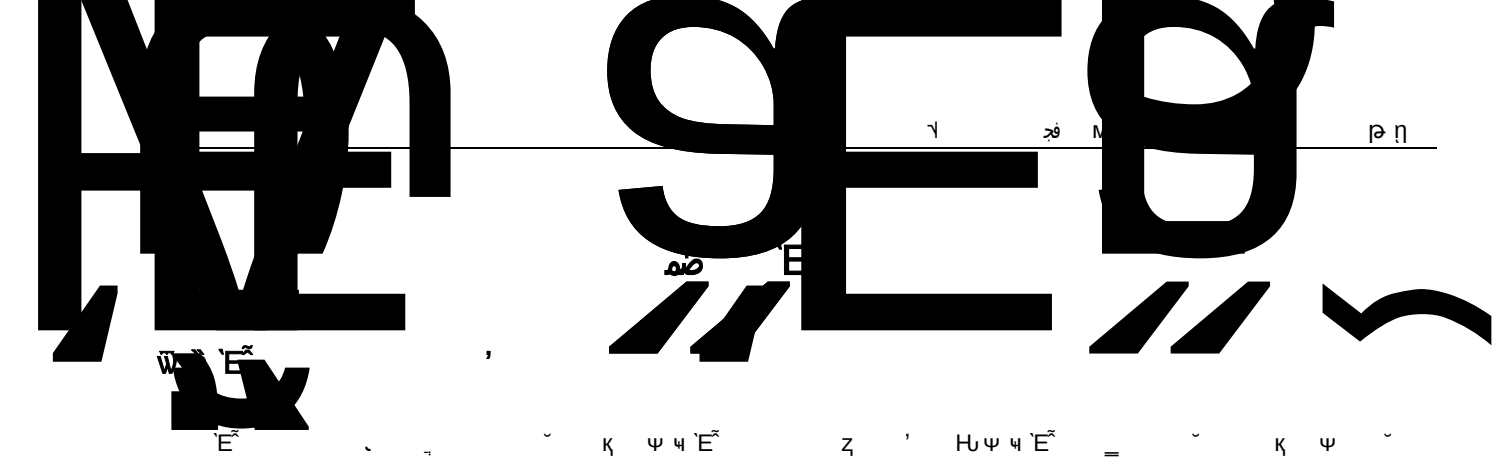

̃̃ à □ ʒ Л ’

☑ Ǵ Ь

ﻓﻤﻢ	Ь̧ ̀Ẽ̃ ﻓﻤﻢ	̀Ẽ̃ O	̀Ẽ̃	ﻏﺠ	=	Ђ ї̆ U ⅞
□ ʒ Л	ĸ	ٸ ٸ ѽ ̀Ẽ̃ ^ O' ٸ ٸ ̀Ẽ̃ ~	ﺿ ﺠ	Ķ □ ч ٸ Ӱ ﻓﺠ ̀Ẽ̃ ˇ Ĺ □ ч ٸ ﺠ	̀Ẽ̃ ﺿ 2021 12 31 ̀Е ҏ ê ҏ й Ì Ţ ĵ̃ Ї ̧̈ ̀Ẽ̃ ӡ Ŀ Ї ѽ □ ʒ Л Ŀ Â	҂ Ђ Ţ̌ Ӱ ї̆ ⅞̌ Ψ Ї ‰ ﺿ Ạ ₣ ̀Е ҏ Â
□ ʒ Л	ĸ	ѡ ѽ	ﺿ ﺠ	□̧	□̧	□̧
□ ʒ Л	ĸ	̃̃ ̆ ̀Ẽ̃ ^ O' ̃̃ ̆ ʒ ̀Ẽ̃ ~	ﺿ ﺠ	□̧	□̧	□̧
□ ʒ Л	ĸ	ѽ ̀Ẽ̃ ^ O' ѽ ̀Е ~	ﺿ ﺠ	□̧	□̧	□̧
□ ʒ Л	ĸ	ٸ ѽ ̀Ẽ̃	ﺿ ﺠ	□̧	□̧	□̧
□ ʒ Л	ĸ	ٸ ѽ ̀Ẽ̃ ^ O' ѽ ~	ﺿ ﺠ	□̧	□̧	□̧
□ ʒ Л	ĸ	̧̈ ̃̃ ٨ к ̀Ẽ̃	ﺿ ﺠ	□̧	□̧	□̧
□ ʒ Л	ĸ	Ӱ ﻓﺠ ̀Ẽ̃	ﺿ ﺠ	□̧	□̧	҂ Ђ Ţ̌ Ӱ ї̆ ⅞̌ Ψ Ї ‰ ﺿ Ạ ₣ ̀Е ҏ Â
□ ʒ Л	ĸ	Ӱ ﻓﺠ ﺝ ̀Ẽ̃	ﺿ ﺠ	□̧	□̧	
□ ʒ Л	ĸ	ٹ ﺫ Ь м ̀Ẽ̃	ﺿ ﺠ	ﻏﺠ ễ ⅞ ˇ Ķ □ ч ٸ Ӱ ﻓﺠ ̀Ẽ̃ ˇ	ễ ⅞ ﺿ □ ʒ Л Ң ˇ ĸ ђ ₣ ϶ ҂Ң	҂ Ђ Ţ̌ ї̆ ⅞̌ Ψ Ї ‰

				Ŀ 〇 ч ᠮ ڿ	ˆ Ȇ ȡ ˜ 2023-005˜ Â	ضȦ Ŧ Ȇ ȡ Â
〇 ȝ Ꮑ	ķ ᠮ ȝ Ȇ ˜		ض ڿ	⁝	⁝	⁝
〇 ȝ Ꮑ	ķ	' ̄ ش ȝ ü Ȅ	ȉ ז	⁝	⁝	⁝
〇 ȝ Ꮑ	ķ	Ң к Ȇ ˜	ض ڿ	⁝	⁝	⁝
〇 ȝ Ꮑ	ķ	ᠮ ، ڿ Ȅ	ض ڿ	⁝	⁝	⁝
〇 ȝ Ꮑ	ķ	. ،	ض ڿ	⁝	⁝	⁝
〇 ȝ Ꮑ	ķ	ᠮ Ғ	ض ڿ	⁝	⁝	Ȅ ƅ ķ Ӈ Ȇ ˜ ê ٵ Ȉ ˘ ٵ ȉ 〇 ȝ Ꮑ ȝ Ⱶ Â ˜ ƀ Ț ˘ ü ȉ ⅞ ˘ ψ ȉ ‰ ضȦ Ŧ Ȇ ȡ Â

ضȁ ȡ ṕ ķ ψ ġ ҳ ķ ψ ˜ '

1ȁ ȡ ķ ψ '

ψ	ψ ڡ	ᾰ ƅ ᴅ	ᵍ		ψ ═
2023 ķ ψ	ķ ψ	56.35%	2024 06 14	2024 06 15	ê 2023 ķ ψ ═ Ȇ ȡ Ȉ ˘ Ȇ ȡ ˜ ' 2024-033 Â
2024 ŵ ҳ ķ ψ	ҳ ķ ψ	56.50%	2024 09 13	2024 09 14	ê 2024 ŵ ҳ ķ ψ Ȉ ˘ Ȇ ȡ ˜ ' 2024-047 Â

2ȁ ═ п ῼ ķ ᵍ ҳ ķ ψ

Ǵ ☑ƅ

ﾉ ﾀ ﾍﾀ ﾍﾀ ﾋ ､ 2 ’

1ﾀ ’

O	≠		Ⱶ	ĸ	ĸ	ĸ	Δ ^ ~	M ^ ~	M ^ ~	^ ~	M ^ ~
ʙ		55	Ⱨ	ĸ	2022 08 22	2027 06 13	0	0	0	0	0
		60	◖ Ⱨ	ĸ	2022 04 08	2027 06 13	0	0	0	0	0
h ´		56	Ⱨ	ĸ	2015 12 29	2027 06 13	0	0	0	0	0
˝		37	Ⱨ	ĸ	2022 08 22	2024 06 13	0	0	0	0	0
	Ⱶ	47	Ⱨ	ĸ	2024 06 14	2027 06 13	0	0	0	0	0
ˍ ´		60	Ⱨ	ĸ	2021 04 19	2024 06 13	0	0	0	0	0
		52	Ⱨ	ĸ	2021 04 19	2027 06 13	0	0	0	0	0
ᵍ		44	Ⱨ	ĸ	2022 04 08	2027 06 13	0	0	0	0	0
ʊ̈u ã̃		57	Ⱨ	ĸ	2022 08 22	2027 06 13	0	0	0	0	0
		59	Ⱨ	ĸ	2023 11 28	2027 06 13	0	0	0	0	0
		44	Ⱨ	ĸ	2024 06 14	2027 06 13	0	0	0	0	0

55 |

	ʜʊ	ɐe	4 0 14

2 å к

È ̃ к ʜʊ à ʜʊ à ¬ 2 Ғ ʒ à h ƀ ʎ ɣ ǐ ╠ ض È ̃ h

ˆ 1˜ ʜʊ Ǐ ʜʊ

ʙ ˘ ˘ ˘ ʏ ¬ ˘ 1970 1 ˘ Ţ ¨ ά 2 ˘ ʏ ج β ˘ ψ à ΄ Y ψ

à ΄ Y Ⱶ ˘ ʏ ψ ΄ ¬ Â ľ ŋ ὼ ψ ƀ Ŀ ľ ʏ ɲ w̄ ˈ ¬ Ŀ ľ ʏ ˈ ¬

Ŀ Â к ʏ к ڤ È

ٽ ٽ 1965 10 ٽ ٴ ^ MBA˜ Â к ķ Ў ş à ٽ
Ў ٶ З 2 Ψ h к à ٽ ٽ Ţ Ң № W◖ h к à ş ٽ ٽ
◖ à Ң W◖ h к Ғ˘ Ţ ٶ . ، ٽ ◖ ٽ Ғ◖
à ٽ à ķ№ٽ ٽ ٴ ñ Ηυ Ψ Ηυ Â к ، ٽ
Ηυ ˘ ^ l ٤˜ ٴ ٽ Ηυ ˘ ٽ Ж Ηυ Ψ Ηυ Â
ٽ 1981 11 ٽ ٴ ¬ ˘ Ţ ٴ ٴ à Ţ ٶ ٴ U˘
2015 Í 2016 ɢ ٶ ٧ Ạ ٶ È ’ h ٶ à ٶ à
¬ ٶ ٽ ضِ ê Ì ê Ì ê Ţ ٶ Ì ê
Ì ê Ғ Ì ê Ţ ٶ ’ Ì ٶ e ů 60 φ Â ٴ л ٴ Ψ п à
≠ Ţ ٶ Ψ ŋ ٶ п à Ţ ٶ Ψ ٴ ₩ п ₩ Â2017 8
2023 9 ķ ٽ Ğ м ٽ ض à л Ηυ Ψ Ηυ Â к ٴ ь à
ٴ ˘ ٽ Ж Ηυ Ψ Ηư ٱ к ٴ Ψ ◖ Ψ ◖ ˘ Ғ Ηў ٴ ’ ş Ψ ◖ й à
ٴ Ύ Ғ ٴ Ψ Ғ Ηυ à ٴ ¬ Ғ ˘ ٴ Ψ Ηυ Â

^ 2˜ Ηυ

ٽ ٽ 1976 7 ٽ ٴ˘ Ψ Â к ķ ٴ Ғ h ˘ ٴ ş ٶ È
ˆ Ηυ à W˙E ◖ h к˘ ٴ ◖ ˘ ñ Ηυ Ψ Ηư к ٽ
à Ж Ηυ Ψ h Â
ů˘ ٽ 1965 11 ٽ ٴ Ψ Ғ ş ş˘ Ψ ˘ к ş ٽ Ғ ˘
ñ Ηυ Ψ Ηυ Â к Ţ м ٽ ٤ ٴ˝E ã ٽ Ғ ˘ ٽ Ж Ηυ Ψ Ηυ Â
ٽ ٽ 1981 12 ٽ ٴ˘ ↑ Ψ Â к ٴ Ғ h ˘ ٱ к Ғ h
˘ ٽ Ţ Ғ Â к ٽ Ţ ,ٽ Ж Ηυ Ψ Ηυ Â

^ 3˜ ¬ 2

ٽ ٽ 1964 ٽ ٴ Ţ ş˘ Â ٴ ķ ، ٹ ٽ ◖ ˘ . ،
ٽ ˘ . ، ٴ ٽ Ηυ à ˘ ĭ ٽ Ηυ à ˘
. ° ş ů ٽ ˘ ٴ Ғ ◖ Ғ Â к ٽ Ж Ηυ Ψ ◖ Ηυ ˘ ◖ Â
Ғ˘ ٽ 1978 2 ٽ Ţ ˝ ά 2˘ ٽ Ţ Ψ à Ύ Ғ à Ψ à ´ Ηυ Ψ
й Â2000 ˜ ٴ ٶ м ٽ ˘ ٴ к ٴ Й 7 № ٽ Ғ ^ ˜ ˘ ٽ Ғ
˝ Ţ h к à Ғ ◖ à ˘ ٽ ˘ ٽ Â к ٽ
Ж Ηυ Ηυ à ◖ ^ h ƀ˜ Â
ٽ ٽ ٶ ˘ 1983 10 ٽ Ţ ˝ ά 2˘ Ψ ٴ˘ Ţ Ψ Â к ş
к ٽ ش ˘ ٴ ş м ٽ ├Ηυ Ғ ◖ à ˘ ٴ Ηυ ΨW˙E ├Ηυ Ғ ٹ
à ◖ à ˘ ٴ ů ٶ ٽ ^ Ηυ ΨW˙E ˜ ◖ ^ h ƀ˜ ˘ ٴ
ۏ ٴ ů ٶ к ٽ ů ◖ Â к ٽ Ηυ Ψ й Â
ٽ ٽ 1979 ٽ ٴ˘ Ψ ˘ Ύ Ғ Â к З ˫ ˝ ƀ h Ψ ˘ ٴ ĭ ٶ
к ٽ Ηυ ş Ғ ˘ ٴ ض ů ٽ Ғ ˘ ٴ ş ٽ Ғ à
◖ ’ ٴ ٽ Ғ ˘ ٴ ٶ м ٽ Ғ Ţ h к à Ғ ◖
ٱ Ţ h к^ h ƀ˜ à Ғ Â к ٽ Ғ Â

ﺍ ˘ ˘ ˘ 1980 8 ˘ ﻣ . ˘ ﻣ Â ﻛ Ţ ﻳﺒ ﻳﺒ 2˘ ﻣ ﻭ

ˋĒ˜ ﻕ ﻑ ˘ ، ﻑ ˘ ﻍ ﻳﺒ ˋĒ˜ ◖ ˘

^ ~ Ẋ ﺵ ﻑ ˘ ﻭ ˋĒ˜ ↑ ˘ ﻣ ˋĒ˜

◖ ˘ ﻧ ﻳﺒ . Ű ˋĒ˜ №ˋĒ˜ ◖ ˘ ﻍ ﻳﺒ ˘

ﻣ ﻭ ˋĒ˜ Â ˜ ˛ ˋE

– ´		60	Ӈ	к	4.53	Ղ
		52	Ӈ	к	10	Ղ
₉		44	Ӈ	к	10	Ղ
ʊu ã		57	Ӈ	к	10	Ղ
		59	Ӈ	к	10	Ղ
		44	Ӈ	к	5.47	Ղ
		55	Ӈ Ψ Ի	к	25.1	Ղ
		48	Ӈ Ψ Ի	к	34.78	Ղ
Ů		59	Ӈ	к	0	Ղ
		44	Ӈ	к	13.09	Ղ
ı		44	◖	к	37.17	Ղ
		41	Ӈ Ψ й	к	37.33	Ղ
		45	Ի	к	37.5	Ղ
ₓₓ	--	--	--	--	322.61	--

Ỉ ɾ ’

Ǵ ☑Ь

Ѐ à ҏ ҏ́ Ӈ ’

1 à ҏ Ӈ Ψ ’

Ψ	₉	Ψ ═
ӈ̃ Ӈ Ψ ≠ Ψ 2024 04 08	2024 04 10	ê ӈ̃ Ӈ Ψ ≠ Ψ ═ Ѐ ҏ Ỉ ˇ Ѐ ҏ ˝ ' 2024-004
ӈ̃ Ӈ Ψ 2024 ₩ Ϫ Ψ	2024 04 28	2024 04 30 ê ӈ̃ Ӈ Ψ 2024 ₩ Ϫ Ψ ═ Ѐ ҏ Ỉ ˇ Ѐ ҏ ˝ ' 2024-014
ӈ̃ Ӈ Ψ 2024 Ӈ Ϫ Ψ	2024 05 24	2024 05 25 ê ӈ̃ Ӈ Ψ 2024 Ӈ Ϫ Ψ ═ Ѐ ҏ Ỉ ˇ Ѐ ҏ ˝ ' 2024-016
Ӝ̈ Ӈ Ψ ₩ Ψ 2024 06 14	2024 06 15	ê Ӝ̈ Ӈ Ψ ₩ Ψ ═ Ѐ ҏ Ỉ ˇ Ѐ ҏ ˝ ' 2024-034
Ӝ̈ Ӈ Ψ 2024 ₩ Ϫ Ψ 2024 08 26	2024 08 28	ê Ӝ̈ Ӈ Ψ 2024 ₩ Ϫ Ψ ═ Ѐ ҏ Ỉ ˇ Ѐ ҏ ˝ ' 2024-043
Ӝ̈ Ӈ Ψ 2024 Ӈ Ϫ Ψ 2024 10 29	2024 10 31	ê Ӝ̈ Ӈ Ψ 2024 Ӈ Ϫ Ψ ═ Ѐ ҏ Ỉ ˇ Ѐ ҏ ˝ ' 2024-051

ʙ	[illegible]	2	4	[illegible]	0	ʅ	[illegible]
[illegible]	[illegible]	[illegible]	4	0	0	ʅ	[illegible]
h	[illegible]	[illegible]	6	0	0	ʅ	[illegible]
Ŀ	[illegible]	[illegible]	2	0	0	ʅ	[illegible]
̋	[illegible]	[illegible]	2	0	0	ʅ	[illegible]
[illegible]	6	[illegible]	4	0	0	ʅ	[illegible]
[illegible]	6	2	4	0	0	ʅ	2
ã̃	6	2	4	0	0	ʅ	2
	6	2	4	0	0	ʅ	2
	3	1	2	0	0	ʅ	1
– ´	3	1	2	0	0	ʅ	0

ɥ ˬ Ⴎψ

ᶈ ṗ̆ ̀Ẽ̃ Ⴎ ₮ ɥ ˬ ₮ Ⴎψ Â

3ầ Ⴎ ̀Ẽ̃ ̏Ⴎ ₮ '

Ⴎ ̀Ẽ̃ ̏Ⴎ ʅ ₮

☑ Ǵʅ

Ⴎ O	Ⴎ ₮ Ⴎ	ṗ
	꙰	Ⴎh ´ ї̈ ˘ ї̈ կ'

h ´ ̀Ẽ̃ 2024 ꙰ ᶈ ᢁ ᶈ꙰ᶈ꙰꙰

ῤ ꙰

4 à ʜ ỉ ɾ

ʜ ̀Ȅ̃ ˀ ϩ

☑ Ǵ ϩ

ʜ ̀Ȅ̃ ˀ

⌠ ʜ h ´ à à ɵ à ɣ ˇ ̀Ȅ̃ Ⅵ № ضِ β ʜ ₣ ɇ ˇ
ضِ̀Ȅ̃ ṗ ɵ ǀ̈ Ʊ ⫏ Ғ ψ Ŀˇ ᵒᵒ à ƀ à ɦ ʒ h à ʒ h Ŀ
Ʊ ⫏ Â ̀Ȅ̃ ь Ỿ β ʜ ´ ˇ Ո ŭ ʜ ı ɇ ˇ Ḡ ⌠ ʜ ψ ₩ ˆ ɇ
Â ˇ ̀Ȅ̃ ɲ O ʜ ╠ Ỿ ̀Ȅ̃ ض ~ ˇ Ḃ ɢ Ỿ β ʜ ~ ২ Ỿ ̀Ȅ̃ '
ɇ ˌ˘ ، عج ⁘ ʜ ь Â
ƥ ṗ˘ ̀Ȅ̃ ŋ ɾ ʜ Ţ ي ψ ɇ ھ ├´ ˀ ɣ ǐ ê ̀Ȅ̃ Ì ê ʜ ψ ʜ ↕ Ì Ŀ
ˇ Ⴑ Ƀ˘ ´ ʜ ψ ŋ ˇ ь ̀Ȅ̃ ´ ˇ ̀Ȅ̃ ₣ ২
Ғ ʒ ˇ ̀Ȅ̃ ̀Ȅ̃ ŕ ᴎ t

ψ 2 ψ	ẵ à à ҩ à		06 14	1. ê ˀ ɢ к ٮ Ь Ì 2. ê ˀ ɢ └ <ٮ ψ Ни Ь └ > Ì 3. ê ˀ ɢ 2024 Ì	Ḑ ¬ ĺ к ٮ 2 к ˘ к β ˘ Ъ ضِ ê ٮ Ì ê ٮ Ì Ţ к ĭ Ţ ٻ ψ Ɣ ├ شِ ˜ , Â ٮ └ ê ٮ ψ Ни Ь └ Ì ĭ 2024 ê ٮ Ì ê ﻉ ├ ˊ ↕ ˆ 2024 ќ ˜ Ì ĭ ê ٮ Ì ˘ ٮ ş Ь ü Â ˊ ٮ Ни ψ Â		
			2024 07 12	Йį' 1. ê ٮ 2024 ٴ ş ҏ ĭ Ь ' Ì 2. ê ٮ 2024 ٴ ṗ ƀ ' Ì	˘ ٹ ٮ └ 2024 ٴ ş ҏ ˘ Ɣ Ь ч └ ٮ ê 2024 ٴ ҏ Ì ˊ ٮ Ни ψ Â		
			2024 10 23	Йį' 1. ê ٮ 2024 Ь ' Ì 2. ê ٮ 2024 ṗ ƀ ' Ì	˘ ٹ ˘ Ɣ Ь ч └ ê ٮ 2024 ҏ Ì ˘ ˊ ٮ Ни ψ Â		
Ж Ни ψ ь 2 ψ	ҩ à à à ƫu ẵ à	1	2024 12 23	Йį' ê ˀ ɢ ٮ ¬ 2 2023 Ì	˘ ٹ ₩ ч ê ˀ ɢ ٮ ¬ 2 2023 Ì ê ٮ Ì ê ﻉ ├ ˊ ↕ Ì ĭ ê ٮ Ì Ð ˘ ٮ ş Ь ü ˘ Â		
ĵ Ни ψ O 2 ψ	– ˊ à ʙ à à à	1	2024 05 20	Йį' 1. ê ˀ ɢ Ни ψ ҽ Ì	˘ ٹ ₩ ч ٮ Ж Ни ψ Ḑ O ĭ к ¬ ê ٮ Ì ê ٮ Ни W Ì ĭ ê ٮ Ì ˀ ˘ O Ни Ḑ ¬ ˊ ٮ Ни ψ Â		
Ж Ни ψ O 2 ψ	ƫu ẵ à ʙ à à à	1	2024 06 14	Йį' 1. ê ˀ ɢ к ٮ ◖ Ì 2. ê ˀ ɢ к ٮ Ь Ì	˘ ٮ ◖ Ḑ Ь ѽ à ¬ ѽ à ı ˘ Ь Ḑ ¬ ĭ Ни ψ й Ḑ ¬		

				3. ê ˜ ɢ к ٰ Ҥ ψ й Ì	ѽ ĺ к ٰ 2 к ˘ к β ˘ Ь ضِ ê ٰ Ì ê ٰ Ì Ţ к ĭ Ţ ڃ ψ ϒ ├ ش ~ ’ Â ▯ ˊ ٰ Ҥ ψ Â		

ŋ à Ҥ ψ ƀ ’

Ҥ ψ ضِ ҏ ṗ ˗ Ţ ŭ ٰ ٶ ضِ
Ǵ ☑ ٶ

Ҥ ψ ҏ ṗ Ҥ Â

Ж à ٰ 2 ’

1 à 2 à Ғ ʒ ĭ

ҏ ٰ ضِ 2 ^ ¬ ~	67
ҏ h ٰ ضِ 2 ^ ¬ ~	2,616
ҏ ضِ 2 ⁘ ^ ¬ ~	2,683
ŭ 2 ¬ ^ ¬ ~	2,683
ٰ ĭ h ٰ w ¬ ^ ¬ ~	0
Ғ ʒ	
Ғ ʒ ≠	Ғ ʒ ¬ ^ ¬ ~
⁰ ¬ 2	1,819
ف ¬ 2	168
¬ 2	230
Ⱶ ¬ 2	202
¬ 2	264
⁘	2,683
≠	^ ¬ ~
ٸ	25
	383
Ғ	549
Ғ ɣ Й	1,726
⁘	2,683

2 à

ঀ ৠ ৗ ৲ ৴ 2 ৫ Ho ৪ ৳ à ৴ ঁ ঃ ৲ ০ ৩ ৗ ৪ ৲ ৷ ⅞ Â

3 à ⅞

ঀ ঁ ৲ ৫ ৲ ą ঀ ০ ৩ ৲ ৴ D ৯ ⇔ ৲ Ḡ ৩ ০ ৩ ৷ ‰ ´ Hụ
ȥ ˘ ǐ ∀ ⇔ ৡ Â ▯ ˘ ৰ Ţ ˜ Ḥ № ü ৩ à ৲ ৳
ľ ǐ Ľ ˘ Ḡ ৩ ৰ Ғ ȝ ৲ ضر ˘ ▯ ৷ ৷ ৷ ৷ ৩ ü ضر ৠ ঃ ঀ
к ˘ Ạ ₹ Â
2024 ˘ ঀ ǐ ঀ ৩ ľ Ţ ৠ Ľ ľ Ţ ৠ Ғ ü Ľ ľ Ţ ৠ ȝ Ғ Ľ ľ
T0P100 Ľ ľ Ţ ৠ ৫ Ғ T0P100 Ľ ľ ৷ Ľ ; ঀ 2 ˘ ৲ ľ ŋ ৠ
Ғ ৷ Ľ ľ ৷ ȝ ৷ Ľ ľ Ţ ৠ Ғ ₹ ৲ Ľ ˝ Â
2025 ˘ ঀ ' ৷ ⅞ ˘ ৲ Ữ ˘ ৷ ০ ৩ ü ৷ ȥ Â à Ғ ȝ
à ǐ U ৲ Ғ ˘ 2 Ғ ৫ ˘ D ঀ ০ ৩ ৷ Â

4 à ' Ғ ´ '

Ǵ ☑ ƀ

৷ à ঀ ≠ № ǐ ঀ '

ৡ ṗ ≠ № ˘ ≠ № ৷ à '
☑ Ǵ ƀ

ঀ ê ঀ Ì ê ঀ 3 Í ঀ № Ì ˘ ৸ ê ঀ Ì Ţ
ɢ ≠ № ≢ № ƀ ₹ ৩ Í ৲ ˘ ´ ≠ № ৶ ↕ à ≠ № ɒ à № ɒ ৫
D à ≠ № ⎯ ৫ à ≠ № ṗ ˘ ঀ ৭ ৠ ৯ ˘ ঀ
৭ ≠ Â

№ Ғ

ৱ ৠ ঀ ৭ Ψ ⎯ '
№ ‰ ৫ D ৱ ৫ '
˘ ⎯ ৫ ৷ ৱ '
Hu ৱ ü ৩ ƀ '

ঀ № ˘ Í ৲ ৶ ৯ ˘ ৴ ǐ Ӈ ৬
৭ ৯ ü e '

ê ঀ Ì ৬ Ź ৷ Л ˘ ৸ ▯ Ӈ ↓
ɒ ˘ ˜ ৴ № Â 1 à ঀ ˜ №
≠ ^ ৷ ঀ Ʊ à ǔ ঀ U U ≠ ~ ৭
à ғ ˜ Ḥ ˘ № ƀ Ψ ঀ
ƀ ≠ ǰ ' 2 à ঀ ⅞ ₹
Hu ü ^ Л ~ Â №ৌ
ɢ ঀ ৫ ঀ˜ ɢ ঀ

Ţ ķ ʅ ̃Ḥ№ ɠ ψ˘ ὶ ʅ ⌠ ʅ̃Ḥ№Ḡ '	
№ ' ί ˘ ð ΐ ʅ ä	ɚ ṗ ˋĚ̃ № ί Â

ˋĚ̃ ɚ ṗ ≠ ғ ˋĚ̃ ˜ ᴸ ķ№ ≠ ч ᵖ ₮ ≠№

Ǵ ☑ƅ

ɚ ≠ № ΐ ˋĚ '

Ǵ ☑ƅ

ˋĚ̃ ⅞ ƅ ǖ ≠˘ ƅ ˘ ƅγˋĚ Â

\ ₩ ä ˋĚ̃ : ⅞ ä 2 ⅞ ὶ ǐ 2 : '

Ǵ ☑ƅ

ˋĚ̃ ɚ : ⅞ ä 2 ⅞ ὶ ǐ 2 : ΐ ὶ ' Â

\ Ƕ ä ɚ ṗ ṗ ᴸ ᴸ ΐ '

1 ä ṗ ᴸ ΐ '

ˋĚ̃ ê ○ ȝ ṗ ᴸ Ὶ ΐ ὶ ä ǖ ⅞ ä ʅ ƅ ˋĚ̃ ȝ ⊦ ˘ ض ʅ№ ä ä ε ᴸ ˋĚ̃ ˘ ʅ ṗ ᴸ Â ˋĚ̃ ṗ ˘ Ƕψ 2ψ Â ṗ ą ṗ ˘ h 2ψ ɚ ƀ Â ṗ ˋĚ̃ ⊦ ' ΐ ὶ ǐ Ƕ ä ɠ ˘ Ţ ǖ ṗ ᴸ ΐ ˘ Ḡ ṗ ᴸ ᴸ Â

ˋĚ̃ Ħ ̃ ɛ̈ ˋĚ̃ ̃ ˋĚ̃ ˘ ˋĚ̃ ̃ ȝ ⊦ ɠ ä ⊦ ɠ ˘ ƅ ˋĚ̃ ȝ ⊦ ä ⊦ Ḥ ʳ ˘ ɽ ˋĚ̃ ä ⊦ ä Ḥ ä Ḡ ḁ ˋĚ̃ ʅ ƅ ᴸ Â

2 ä ɚ ṗ ǖ ṗ ᴸ ί ʳ '

Ǵ ☑ʅ

\ ä ˋĚ̃ ɚ ṗ ˋĚ̃ ᴸ '

ˋĚ̃ O	⅞		Ţ ⌠	ű ═	═	U ═ ⅞
ƅ	ƅ	ƅ	ƅ	ƅ	ƅ	ƅ

\ ض ä ṗ ᴸ ᴇ ɚ ṗ ᴸ ɚ

1 ä ṗ ᴇ ɚ

ṗ ᴸ ᴇ ɚ ʅ	2025 04 23
ṗ ᴸ ᴇ ɚ ʅ	ض ê 2024 ṗ ᴸ ᴇ ɚ Ὶ
˜ ᴇ ؋ ˀ ᵝ ᵒᵒ \ ˋĚ̃	100.00%

Ⱶ ᵉᵉ ᴅ		
˜ ᴇ ﶇ ٹ ᵝ ʒ ˜ | ῈͫⰧ Ⱶ ʒ ˜ ᴅ	100.00%	
‰		
≠	Ⱶ ɚ	Ⱶ ɚ
‰	1) ' ŵ L ' Ŷ Ꮽ ȁ Ꮽ ģ 2 ' ŷ ǜ Ⱶ ɚ ﺿ ˘ ῈͫⰧ ﺿ Ţ ǜ , Ÿ ǜ ɚ ﺿ U ⱴ ɣ ' Ź ῈͫⰧ Ꮽ ψ ƅ 2 ψ ģ ṗ L ' ź ȉ ꞅ˜ ǯ ą ∞ Â 2) ' ٹ ȉ ꞅ ƅ ȉ ǜ Ⱶ ɚ Ţ ⌠ ģ ˘ . Â 3) ẅ ' ƅ ȉ ꞅ ṗ L Â	1˜ ' ŵ Ⱨ ȉ ȁ ȁ ȁ ȁ ȉ ꞅ Đ ˘ Ţ ˘ Ꝺ ʒ Ŧ ȁ ʒ ȁ L ˜ , Ŷ ƅ ˜ ʒ ƀ ˘ Ⱨ Ẓ ꬵ ﺿ h ˘ ƅ Ⱨ ƀ ' ŷ ʒ Ⱶ ɱ L L L ˘ ῈͫⰧ ҉ ‰ Â 2˜ ' ŵ ȉ ȁ ȁ ȁ ȁ ȉ ꞅ Đ ˘ ﺿ ˘ Ꝺ Ả ʒ , Ŷ ƅ ˜ ʒ ƀ ˘ Ⱨ Ẓ ˘ ƅ ƀ ' ŷ ῈͫⰧ ﬞ ǜ ɰ ҉ ‰ ˘ L , Ÿ ᵉᵉ ⌠ ģ ˘ ᵖ ɽ ҉ ˘ . Ꮽ ψ ģ Â 3˜ ẅ ' ƅ ɢ ģ ȉ ꞅ Â
‰	1˜ ẅ ‰' ʒ ˜ 0.5%' ≠ 5%' ᵉᵉ 0.5%' 0.2%' 2˜ ‰' ʒ ˜ 0.5% Ů ˜ 1%' ≠ 5% Ů ≠ 10%' ᵉᵉ 0.5% Ů ᵉᵉ 1%' 0.2% Ů 0.5%' 3˜ ‰' ů ʒ ˜ 1%' ů ≠ 10%' ů ᵉᵉ 1%' ů 0.5% Â	1˜ ẅ ‰' ᵉᵉ ᵉᵉ 0.25%' 2˜ ‰' ᵉᵉ 0.25% Ů ᵉᵉ ᵉᵉ 0.5%' 3˜ ‰' ᵉᵉ ů ᵉᵉ 0.5% Â
Ⱶ ɚ ˆ ɷ˜	0	
Ⱶ ɚ ˆ ɷ˜	0	

⊦ ҏ ˆ ҩ˜	0
⊦ ҏ ˆ ҩ˜	0

2ầ ṗ ᴸ ҏ

☑ Ǵ Ѣ

ṗ ᴸ ҏ Ʈ	
ꟷ ч˘ ҷ فجِ ᴍ Ȅ̃ ɢ 2024 12 31 ê ○ ʒ ṗ ᴸ ȉ غ ˜ ضي Ḡ २ ⊦ ҏ ṗ ᴸ Â	
ṗ ҏ '	
ṗ ᴸ ҏ ῃ	2025 04 23
ṗ ᴸ ҏ ῃ	ضي ê ҷ فجِ ᴍ Ȅ̃ ṗ ᴸ ҏ ȉ
ṗ ҏ قمم	‰ Ḡ
⊦ ҏ Ⴂ ضي	Ⴂ

ψ Ӈ⊦ Ⴂ ₮ ί ‰ ṗ ᴸ ҏ

Ǵ ☑Ⴂ

ψ Ӈ⊦ ₮ ί ṗ ᴸ ҏ Ѣ Ӈψ ᴇ ҏ Ⴂ w̄

☑ ǴႢ

Ⴗ ŋ ầ҉ Ȅ̃ Ғ ˩ '

Ʈ ﮱ ├ 2 ψ҉ Ȅ̃ Ғ ˧ ˘ Ȅ̃ Ӈ ﾉ ↕˘ Ӈ ê Ȅ̃ ȉ ê ├ ȉ ê҉ Ȅ̃ ‰ ↕ ȉ ˜ ɣ ї ṗ ᴸ ˘ ˜ Ȅ̃ Â ˘ Ȅ̃ r ˘ Ѣ ضي ˘ p Ȅ̃ ʒ ⊦ Ѣ ꞃ Ѣ ü ˘ ї شي ї ˘ Ȅ̃ w̄ ˛ ṗ ᴸ r ˘ ɐ ˘ ℗ ҷ Ȅ̃ ƀ ї Ȅ̃ ˘ ═ ˘ ã ˘ ü ˘ Ṫ҉ Ȅ̃ ˘ ꜛ ҉ Ȅ̃ ü Â

ˆ 3˜ ȝ ˘ Â ߺ ƀ ӌ ƴ ȝ ࢫ ´ ˘ ˛ ĭ ○ ○ ˘ ˛ ˘
л Ս ˛ r ˘ Ѣ ȁ ߸ Ⱶ ڃ Â Ӎ 2 п ıı ᾱ ˘
ﺿ ƴ ȝ ҉ 13 ﺸ ˘ ﺿ 2024 ɳ ﻳ Ⱶ ═ ҉ ╟ Ⱶ
ѿ Ο ȁ Ⱶ ӈ Ο п ˘ Ӊ№ ҁ ߺ ؏ ߸ Ⱶ ﻍ Ī ˘ ӌ ȝ ҁ
Â

ˆ 4˜ ˘ ' Â ą ث˘ ѵ ˜ ƀ ˘ ƴ Ս ƀ˘ ≠ ○ ȝ п ל
Ạ ˘ ȝ ȁ ȝ ƀ к Ⱶ˘ ɀ ĭ ǚ Â ˘ ɀ Ʒ ĭ ȁ ' ˘ ɳ
‶ 36.04' ˝Ḥ Â

҉ ȁ ﻬ ﻄ ȁ Ʒ ĭ '

҅Ȅ ǫ Ţ ═ ﻍ ӛ й ˜ ɢ Ʒ ĭ ˘ ≠ ○ ȝ п ל Ạ ˘ ȝ ȁ ȝ
ƀ к Ⱶ˘ ɀ Ʒ ĭ ȁ ' ˘ 2024 ҅Ȅ ‶ 36.04' ˝Ḥ ĭ Ţ ˉ ﺿ ﺿ ƴ
' ˘ ڃ 35.09' ˝Ḥ ߸ ˉ ﺿ ﺿ ƴ ' ˘ ڃ 0.95' ˝Ḥ ℗ ǚ ﻳ
҉ ҅Ȅ к ˘ ψ к Â

Ѓ Ң

ѿ à Ң ’

1à Ѐ L¬ à ķ à ˝ à ¬ γ ї Ѐ ˝ ض ф ṗ ї ф
Ң

☑ Ǵ ь

Ң ṃṃ ṗ ,

Ų

ф й ч Ů
ї ˗ ф жф
й Ţ ђ Ѐ

			Ї 1 à ẽ ⅞ U˘ Ѐ̃ ї̃ ˜ ˆ ˜ ї̀ ᵣ ж ă̈ ê ѡ ├´ ⁘ ↕ Ì ˜ ⋮ Ь ч ї̃ ї̀ Й̨ о ʒ ң ˜ ´ Â 2 à ẽ ⅞ U˘ ɢ ѽ ⁄ ж ǔ Ь ч ї̃ ї̀ Й̨ ¨ о ʒ ң ˜ ´ ˘ Ѐ̃ ї̃ ˜ ҏ ⁄ ↕ ϒ Ѐ¨Ң à¨ ѕ ɛ ˘ ˜ ї̃ Ð ˜ ´ ˘ ш Ң ң Ь ≠ ϙ ض β ч ї̃ ї̀ ɾ ϙ ¨ Â 3 à ẽ ⅞ U˘ Ѐ̃ Ь ψ ≠ ч ϙ ≠ à ą ч ч Ԋ à Ԋ à ¬ 2˘ ą ч ϒ Ь Ѐ ð˘ ˪ ї̃ à ҷ ҷ à Ь ї̀ ɾ ˚ ɾ Ԋ к ᵥ ч ≠ ч Â ⁘ ض Ѐ̃ ⁘ Ѐ̃ à Â ж Ѐ̃ ⁘ ж ⁘ Ѐ̃ ˘ Ѐ̃ ẽ к Â Â Ł			
ҏ й ї̆ ҏ й Ţ ђ	ч ǔ жф Ѐ̃	˜ ɢ ═ ʒ Л	Ԋ à ч ⁞ à ѿ ї̃ ═ ẽ ⅞ U ¬ Ь⁘ Ѐ̃ ң ʒ ЛԊ ˘ ˪ Ї 1 à Ѐ̃ ض ´ U л ṗ˘ ˆ о ʒ ˜ ¨ ǔ ˜ ˘ ´ ᵖ Ь ɢ à à ˚˚ à ʒ Ь ¨ à ˚˚ ˜ ˜ ⁘ à ѿ Å ˜ ʒ Ь ˘ ⋮ ϒ ї̃ ʒ Ь ¨ Â 2 à ⁘ ═ ʒ Л ˘ ض Ѐ̃ Ł ч ˘ Ѐ̃ ш ǔ ї̃ ˆ ѿ Ѐ̃ ї̃ Ѐ̃ Ł ї̀ ɾ о ʒ Ꝑ ǔ Ь ч h ʒ Ь ʒ Л ʒ Ь ˪ Â 3 à Ѐ̃ Ѐ̃ Ł ї̀ ɾ о ʒ Ь ч h ʒ Ь ʒ Л ʒ Ь ψ˘ Ѐ̃ й ч ˘ ↓ ƶ Ḇ ą ʒ Ь ψ ¨ ė Ѐ ė ð ѽ ˪ ч ї̀ о ʒ˘ ᵖ Ь ч h ʒ Ь ³ Ь Ł ǯ Ь ė ʒ ψ Â ч ═ Ь ї̀ ʒ Ь ψ˘ ض ⌠ Ѐ̃ U 30 ṗ Ꝙ ї̀ ʒ Ь ψ Ѐ̃ ˘ ↕ ч ч ʒ Ь ψ˘ Ѐ̃ Ѐ̃ Ł ї̀ ɾ о ʒ ˜ ї̀ ʒ Ь ψ ɾ Ԋ à ʒ Ь Â ч Ѐ̃ Ѐ̃ Ł ї̀ ɾ о ʒ ɾ Ԋ ⁘ ʒ Ь ч h ʒ Ь ʒ Л ч ї̃ ї̀ Ł о ʒ ɾ Ԋ ⁘ ʒ Ь ˘ Ѐ̃ ǔ ¨ Ң ˆ ´ ᵖ Ь ɢ à à à à ´	2021 12 23	л	Ţ

			~ ═ Â Ů ң ˘ ٸ ِ ї ˜ ↕ ¨Ң ╠ Й˘ . ˜ ═ ˅ ˛ Й ≠^ ▯ ₩ ڜ ˜ ' ^ 1˜ ₩ h ٹ ї ٹ L ٱ ٢ Й ο ʒ ╠ ʒ Ⱶ Ţ °° ė / ʒ Ⱶ' ^ 2˜ Ƴ ´ ᵖ Ь ɢ à à ´ à ˜ ą í ᵣ ٹ ї L ٱ ٢ Й ο ʒ ь ╠ ʒ Ⱶ ˜ °° ї / ʒ Ⱶ Â 4 à ِ ِ ٹ ِ ٹ à Â ڊ ٹ ِ ƀ ٸ ˘ ٹ ễ к Â Ŀ			
ٱ ٢	٧ Ů ڊ ٹ	˜ ɢ ═ ▯ ʒ Л	ч ═ ễ ⅞ ї ٹ ´ Ң U ٹ ь ٸ ң ِ▯ ʒ ЛҢ ˘ ٹ ˜Ң Й' 1 à ِ ٹ à ʒ à' ٹ ʒ à ң à ˛ à Ғ ˜ ⅞ ٹ ´ ڊ U 5 ң ṗ ғ ٹ ƀ ч ٸ ķ ˘ ٹ ِ ї ¨Ң ' Й˘ ≠ ɢ ٸ Ů ė ķ ≠ ٱ Ţ ķ ≠ ʌ ↕˘ °° à °° ₣ ڤ à à ʒ Ⱶ ... à ʒ Ⱶ ٱ ٢... ˘ ═ Ь ِ ٹ ң ِ▯ ʒ Л ˘ ү ѽ ِ ٹ ь ≠ ǯ Â 2 à ِ ٹ Ь ِ ٹ ң ِ▯ ʒ Л ╠˘ ٹ Ң ˜ à ė ð ү ї ِ ٹ ˘ ш ą ķ ≠˘ ˛ ї ِ ٹ ≠ Ң ˘ ь ≠ L ضر β Ů ь ≠ ≠ ˘ ь ɾ Ң к ٧ ِ ٹ ї ٱ Ţ ķ... ч Â 3 à ِ ɢ ٹ ِ ٹ L Â 4 à ڊ ٹ ِ ƀ ِ ٹ ˘ ٹ ễ к Â Â	2023 02 21	Л	Ţ
	٧ Ů ڊ ٹ	ь ⋮ ٹ	ɢ ٹ Ů ė Ң ї ε ٧ ∞ ˘ ч ڜ ˘ ≠ ˘ ٹ ' 2023 8 31 12 ₡ ṗ ь ү к ٧ ⋮ О Й ٹ Â	2023 08 31	₩	
٦						

2 à ٹ °° ِ ≠ ˘ ғ ק . ِ ≠ ˘ ٹ °° ⌈ ʌ ≠ ї ٱ ʌ ڊ Ạ ₣

Ǵ ☑ь

ٜ ٝ ٞ ٟ ٠ ١ ٢ ٣ ٤ ٥ ٦ ٧ ٨ ٩ ٪ ٫ ٬ ٭ ٮ ٯ ٰ ٱ ٲ ٳ ٴ ٵ ٶ ٷ ٸ ٹ ٺ ٻ ټ ٽ پ ٿ ڀ ځ ڂ ڃ ڄ څ چ ڇ ڈ ډ ڊ ڋ ڌ ڍ ڎ ڏ ڐ ڑ ڒ ړ ڔ ڕ ږ ڗ ژ ڙ ښ ڛ ڜ ڝ ڞ ڟ ڠ ڡ ڢ ڣ ڤ ڥ ڦ ڧ ڨ ک ڪ ګ ڬ ڭ ڮ گ ڰ ڱ ڲ ڳ ڴ ڵ ڶ ڷ ڸ ڹ ں ڻ ڼ ڽ ھ ڿ ۀ ہ ۂ ۃ ۄ ۅ ۆ ۇ ۈ ۉ ۊ ۋ ی ۍ ێ ۏ ې ۑ ے ۓ ە ۖ ۗ ۘ ۙ ۚ ۛ ۜ ۝ ۞ ۟ ۠ ۡ ۢ ۣ ۤ ۥ ۦ ۧ ۨ ۩ ۪ ۫ ۬ ۭ ۮ ۯ ۰ ۱ ۲ ۳ ۴ ۵ ۶ ۷ ۸ ۹ ۺ ۻ ۼ ۽ ۾ ۿ ܀ ܁ ܂ ܃ ܄ ܅ ܆ ܇ ܈ ܉ ܊ ܋ ܌ ܍ ܎ ܏ ܐ ܑ ܒ ܓ ܔ ܕ ܖ ܗ ܘ ܙ ܚ ܛ ܜ ܝ ܞ ܟ ܠ ܡ ܢ ܣ ܤ ܥ ܦ ܧ ܨ ܩ ܪ ܫ ܬ ܭ ܮ ܯ ݍ ݎ ݏ ݐ ݑ ݒ ݓ ݔ ݕ ݖ ݗ ݘ ݙ ݚ ݛ ݜ ݝ ݞ ݟ ݠ ݡ ݢ ݣ ݤ ݥ ݦ ݧ ݨ ݩ ݪ ݫ ݬ ݭ ݮ ݯ ݰ ݱ ݲ ݳ ݴ ݵ ݶ ݷ ݸ ݹ ݺ ݻ ݼ ݽ ݾ ݿ ހ ށ ނ ރ ބ ޅ ކ ާ ވ މ ފ ދ ތ ލ ގ ޏ ސ ޑ ޒ ޓ ޔ ޕ ޖ ޗ ޘ ޙ ޚ ޛ ޜ ޝ ޞ ޟ ޠ ޡ ޢ ޣ ޤ ޥ ަ ާ ި ީ ު ޫ ެ ޭ ޮ ޯ ް ± ² ³ ´ µ ¶ · ¸ ¹ º » ¼ ½ ¾ ¿ À Á Â Ã Ä Å Æ Ç È É Ê Ë Ì Í Î Ï Ð Ñ Ò Ó Ô Õ Ö × Ø Ù Ú Û Ü Ý Þ ß à á â ã ä å æ ç è é ê ë ì í î ï ð ñ ò ó ô õ ö ÷ ø ù ú û ü ý þ ÿ

Ǵ ☑ Ь

ٜ ٝ ٞ ٟ ٠ ١ ٢ ٣ ٤ ٥ ٦ ٧ ٨ ٩ ٪ ٫ ٬ ٭ ٮ ٯ ٰ ٱ ٲ ٳ ٴ ٵ ٶ ٷ ٸ ٹ ٺ ٻ ټ ٽ پ ٿ ڀ ځ ڂ ڃ ڄ څ چ ڇ ڈ ډ ڊ ڋ ڌ ڍ ڎ ڏ ڐ ڑ ڒ ړ ڔ ڕ ږ ڗ ژ ڙ ښ ڛ ڜ ڝ ڞ ڟ ڠ ڡ ڢ ڣ ڤ ڥ ڦ ڧ ڨ ک ڪ ګ ڬ ڭ ڮ گ ڰ ڱ ڲ ڳ ڴ ڵ ڶ ڷ ڸ ڹ ں ڻ ڼ ڽ ھ ڿ ۀ ہ ۂ ۃ ۄ ۅ ۆ ۇ ۈ ۉ ۊ ۋ ی ۍ ێ ۏ ې ۑ ے ۓ ە ۖ ۗ ۘ ۙ ۚ ۛ ۜ ۝ ۞ ۟ ۠ ۡ ۢ ۣ ۤ ۥ ۦ ۧ ۨ ۩ ۪ ۫ ۬ ۭ ۮ ۯ ۰ ۱ ۲ ۳ ۴ ۵ ۶ ۷ ۸ ۹ ۺ ۻ ۼ ۽ ۾ ۿ ܀ ܁ ܂ ܃ ܄ ܅ ܆ ܇ ܈ ܉ ܊ ܋ ܌ ܍ ܎ ܏ ܐ ܑ ܒ ܓ ܔ ܕ ܖ ܗ ܘ ܙ ܚ ܛ ܜ ܝ ܞ ܟ ܠ ܡ ܢ ܣ ܤ ܥ ܦ ܧ ܨ ܩ ܪ ܫ ܬ ܭ ܮ ܯ ݍ ݎ ݏ ݐ ݑ ݒ ݓ ݔ ݕ ݖ ݗ ݘ ݙ ݚ ݛ ݜ ݝ ݞ ݟ ݠ ݡ ݢ ݣ ݤ ݥ ݦ ݧ ݨ ݩ ݪ ݫ ݬ ݭ ݮ ݯ ݰ ݱ ݲ ݳ ݴ ݵ ݶ ݷ ݸ ݹ ݺ ݻ ݼ ݽ ݾ ݿ ހ ށ ނ ރ ބ ޅ ކ ާ ވ މ ފ ދ ތ ލ ގ ޏ ސ ޑ ޒ ޓ ޔ ޕ ޖ ޗ ޘ ޙ ޚ ޛ ޜ ޝ ޞ ޟ ޠ ޡ ޢ ޣ ޤ ޥ ަ ާ ި ީ ު ޫ ެ ޭ ޮ ޯ ް ± ² ³ ´ µ ¶ · ¸ ¹ º » ¼ ½ ¾ ¿ À Á Â Ã Ä Å Æ Ç È É Ê Ë Ì Í Î Ï Ð Ñ Ò Ó Ô Õ Ö × Ø Ù Ú Û Ü Ý Þ ß à á â ã ä å æ ç è é ê ë ì í î ï ð ñ ò ó ô õ ö ÷ ø ù ú û ü ý þ ÿ

ٜ ٝ ٞ ٟ ٠ ١ ٢ ٣ ٤ ٥ ٦ ٧ ٨ ٩ ٪ ٫ ٬ ٭ ٮ ٯ ٰ ٱ ٲ ٳ ٴ ٵ ٶ ٷ ٸ ٹ ٺ ٻ ټ ٽ پ ٿ ڀ ځ ڂ ڃ ڄ څ چ ڇ ڈ ډ ڊ ڋ ڌ ڍ ڎ ڏ ڐ ڑ ڒ ړ ڔ ڕ ږ ڗ ژ ڙ ښ ڛ ڜ ڝ ڞ ڟ ڠ ڡ ڢ ڣ ڤ ڥ ڦ ڧ ڨ ک ڪ ګ ڬ ڭ ڮ گ ڰ ڱ ڲ ڳ ڴ ڵ ڶ ڷ ڸ ڹ ں ڻ ڼ ڽ ھ ڿ ۀ ہ ۂ ۃ ۄ ۅ ۆ ۇ ۈ ۉ ۊ ۋ ی ۍ ێ ۏ ې ۑ ے ۓ ە ۖ ۗ ۘ ۙ ۚ ۛ ۜ ۝ ۞ ۟ ۠ ۡ ۢ ۣ ۤ ۥ ۦ ۧ ۨ ۩ ۪ ۫ ۬ ۭ ۮ ۯ ۰ ۱ ۲ ۳ ۴ ۵ ۶ ۷ ۸ ۹ ۺ ۻ ۼ ۽ ۾ ۿ ܀ ܁ ܂ ܃ ܄ ܅ ܆ ܇ ܈ ܉ ܊ ܋ ܌ ܍ ܎ ܏ ܐ ܑ ܒ ܓ ܔ ܕ ܖ ܗ ܘ ܙ ܚ ܛ ܜ ܝ ܞ ܟ ܠ ܡ ܢ ܣ ܤ ܥ ܦ ܧ ܨ ܩ ܪ ܫ ܬ ܭ ܮ ܯ ݍ ݎ ݏ ݐ ݑ ݒ ݓ ݔ ݕ ݖ ݗ ݘ ݙ ݚ ݛ ݜ ݝ ݞ ݟ ݠ ݡ ݢ ݣ ݤ ݥ ݦ ݧ ݨ ݩ ݪ ݫ ݬ ݭ ݮ ݯ ݰ ݱ ݲ ݳ ݴ ݵ ݶ ݷ ݸ ݹ ݺ ݻ ݼ ݽ ݾ ݿ ހ ށ ނ ރ ބ ޅ ކ ާ ވ މ ފ ދ ތ ލ ގ ޏ ސ ޑ ޒ ޓ ޔ ޕ ޖ ޗ ޘ ޙ ޚ ޛ ޜ ޝ ޞ ޟ ޠ ޡ ޢ ޣ ޤ ޥ ަ ާ ި ީ ު ޫ ެ ޭ ޮ ޯ ް ± ² ³ ´ µ ¶ · ¸ ¹ º » ¼ ½ ¾ ¿ À Á Â Ã Ä Å Æ Ç È É Ê Ë Ì Í Î Ï Ð Ñ Ò Ó Ô Õ Ö × Ø Ù Ú Û Ü Ý Þ ß à á â ã ä å æ ç è é ê ë ì í î ï ð ñ ò ó ô õ ö ÷ ø ù ú û ü ý þ ÿ

Ǵ ☑ Ь

ٜ ٝ ٞ ٟ ٠ ١ ٢ ٣ ٤ ٥ ٦ ٧ ٨ ٩ ٪ ٫ ٬ ٭ ٮ ٯ ٰ ٱ ٲ ٳ ٴ ٵ ٶ ٷ ٸ ٹ ٺ ٻ ټ ٽ پ ٿ ڀ ځ ڂ ڃ ڄ څ چ ڇ ڈ ډ ڊ ڋ ڌ ڍ ڎ ڏ ڐ ڑ ڒ ړ ڔ ڕ ږ ڗ ژ ڙ ښ ڛ ڜ ڝ ڞ ڟ ڠ ڡ ڢ ڣ ڤ ڥ ڦ ڧ ڨ ک ڪ ګ ڬ ڭ ڮ گ ڰ ڱ ڲ ڳ ڴ ڵ ڶ ڷ ڸ ڹ ں ڻ ڼ ڽ ھ ڿ ۀ ہ ۂ ۃ ۄ ۅ ۆ ۇ ۈ ۉ ۊ ۋ ی ۍ ێ ۏ ې ۑ ے ۓ ە ۖ ۗ ۘ ۙ ۚ ۛ ۜ ۝ ۞ ۟ ۠ ۡ ۢ ۣ ۤ ۥ ۦ ۧ ۨ ۩ ۪ ۫ ۬ ۭ ۮ ۯ ۰ ۱ ۲ ۳ ۴ ۵ ۶ ۷ ۸ ۹ ۺ ۻ ۼ ۽ ۾ ۿ ܀ ܁ ܂ ܃ ܄ ܅ ܆ ܇ ܈ ܉ ܊ ܋ ܌ ܍ ܎ ܏ ܐ ܑ ܒ ܓ ܔ ܕ ܖ ܗ ܘ ܙ ܚ ܛ ܜ ܝ ܞ ܟ ܠ ܡ ܢ ܣ ܤ ܥ ܦ ܧ ܨ ܩ ܪ ܫ ܬ ܭ ܮ ܯ ݍ ݎ ݏ ݐ ݑ ݒ ݓ ݔ ݕ ݖ ݗ ݘ ݙ ݚ ݛ ݜ ݝ ݞ ݟ ݠ ݡ ݢ ݣ ݤ ݥ ݦ ݧ ݨ ݩ ݪ ݫ ݬ ݭ ݮ ݯ ݰ ݱ ݲ ݳ ݴ ݵ ݶ ݷ ݸ ݹ ݺ ݻ ݼ ݽ ݾ ݿ ހ ށ ނ ރ ބ ޅ ކ ާ ވ މ ފ ދ ތ ލ ގ ޏ ސ ޑ ޒ ޓ ޔ ޕ ޖ ޗ ޘ ޙ ޚ ޛ ޜ ޝ ޞ ޟ ޠ ޡ ޢ ޣ ޤ ޥ ަ ާ ި ީ ު ޫ ެ ޭ ޮ ޯ ް ± ² ³ ´ µ ¶ · ¸ ¹ º » ¼ ½ ¾ ¿ À Á Â Ã Ä Å Æ Ç È É Ê Ë Ì Í Î Ï Ð Ñ Ò Ó Ô Õ Ö × Ø Ù Ú Û Ü Ý Þ ß à á â ã ä å æ ç è é ê ë ì í î ï ð ñ ò ó ô õ ö ÷ ø ù ú û ü ý þ ÿ

Ǵ ☑ Ь

ٜ ٝ ٞ ٟ ٠ ١ ٢ ٣ ٤ ٥ ٦ ٧ ٨ ٩ ٪ ٫ ٬ ٭ ٮ ٯ ٰ ٱ ٲ ٳ ٴ ٵ ٶ ٷ ٸ ٹ ٺ ٻ ټ ٽ پ ٿ ڀ ځ ڂ ڃ ڄ څ چ ڇ ڈ ډ ڊ ڋ ڌ ڍ ڎ ڏ ڐ ڑ ڒ ړ ڔ ڕ ږ ڗ ژ ڙ ښ ڛ ڜ ڝ ڞ ڟ ڠ ڡ ڢ ڣ ڤ ڥ ڦ ڧ ڨ ک ڪ ګ ڬ ڭ ڮ گ ڰ ڱ ڲ ڳ ڴ ڵ ڶ ڷ ڸ ڹ ں ڻ ڼ ڽ ھ ڿ ۀ ہ ۂ ۃ ۄ ۅ ۆ ۇ ۈ ۉ ۊ ۋ ی ۍ ێ ۏ ې ۑ ے ۓ ە ۖ ۗ ۘ ۙ ۚ ۛ ۜ ۝ ۞ ۟ ۠ ۡ ۢ ۣ ۤ ۥ ۦ ۧ ۨ ۩ ۪ ۫ ۬ ۭ ۮ ۯ ۰ ۱ ۲ ۳ ۴ ۵ ۶ ۷ ۸ ۹ ۺ ۻ ۼ ۽ ۾ ۿ ܀ ܁ ܂ ܃ ܄ ܅ ܆ ܇ ܈ ܉ ܊ ܋ ܌ ܍ ܎ ܏ ܐ ܑ ܒ ܓ ܔ ܕ ܖ ܗ ܘ ܙ ܚ ܛ ܜ ܝ ܞ ܟ ܠ ܡ ܢ ܣ ܤ ܥ ܦ ܧ ܨ ܩ ܪ ܫ ܬ ܭ ܮ ܯ ݍ ݎ ݏ ݐ ݑ ݒ ݓ ݔ ݕ ݖ ݗ ݘ ݙ ݚ ݛ ݜ ݝ ݞ ݟ ݠ ݡ ݢ ݣ ݤ ݥ ݦ ݧ ݨ ݩ ݪ ݫ ݬ ݭ ݮ ݯ ݰ ݱ ݲ ݳ ݴ ݵ ݶ ݷ ݸ ݹ ݺ ݻ ݼ ݽ ݾ ݿ ހ ށ ނ ރ ބ ޅ ކ ާ ވ މ ފ ދ ތ ލ ގ ޏ ސ ޑ ޒ ޓ ޔ ޕ ޖ ޗ ޘ ޙ ޚ ޛ ޜ ޝ ޞ ޟ ޠ ޡ ޢ ޣ ޤ ޥ ަ ާ ި ީ ު ޫ ެ ޭ ޮ ޯ ް ± ² ³ ´ µ ¶ · ¸ ¹ º » ¼ ½ ¾ ¿ À Á Â Ã Ä Å Æ Ç È É Ê Ë Ì Í Î Ï Ð Ñ Ò Ó Ô Õ Ö × Ø Ù Ú Û Ü Ý Þ ß à á â ã ä å æ ç è é ê ë ì í î ï ð ñ ò ó ô õ ö ÷ ø ù ú û ü ý þ ÿ

☑ Ǵ Ь

ٜ ٝ ٞ ٟ ٠ ١ ٢ ٣ ٤ ٥ ٦ ٧ ٨ ٩ ٪ ٫ ٬ ٭ ٮ ٯ ٰ ٱ ٲ ٳ ٴ ٵ ٶ ٷ ٸ ٹ ٺ ٻ ټ ٽ پ ٿ ڀ ځ ڂ ڃ ڄ څ چ ڇ ڈ ډ ڊ ڋ ڌ ڍ ڎ ڏ ڐ ڑ ڒ ړ ڔ ڕ ږ ڗ ژ ڙ ښ ڛ ڜ ڝ ڞ ڟ ڠ ڡ ڢ ڣ ڤ ڥ ڦ ڧ ڨ ک ڪ ګ ڬ ڭ ڮ گ ڰ ڱ ڲ ڳ ڴ ڵ ڶ ڷ ڸ ڹ ں ڻ ڼ ڽ ھ ڿ ۀ ہ ۂ ۃ ۄ ۅ ۆ ۇ ۈ ۉ ۊ ۋ ی ۍ ێ ۏ ې ۑ ے ۓ ە ۖ ۗ ۘ ۙ ۚ ۛ ۜ ۝ ۞ ۟ ۠ ۡ ۢ ۣ ۤ ۥ ۦ ۧ ۨ ۩ ۪ ۫ ۬ ۭ ۮ ۯ ۰ ۱ ۲ ۳ ۴ ۵ ۶ ۷ ۸ ۹ ۺ ۻ ۼ ۽ ۾ ۿ ܀ ܁ ܂ ܃ ܄ ܅ ܆ ܇ ܈ ܉ ܊ ܋ ܌ ܍ ܎ ܏ ܐ ܑ ܒ ܓ ܔ ܕ ܖ ܗ ܘ ܙ ܚ ܛ ܜ ܝ ܞ ܟ ܠ ܡ ܢ ܣ ܤ ܥ ܦ ܧ ܨ ܩ ܪ ܫ ܬ ܭ ܮ ܯ ݍ ݎ ݏ ݐ ݑ ݒ ݓ ݔ ݕ ݖ ݗ ݘ ݙ ݚ ݛ ݜ ݝ ݞ ݟ ݠ ݡ ݢ ݣ ݤ ݥ ݦ ݧ ݨ ݩ ݪ ݫ ݬ ݭ ݮ ݯ ݰ ݱ ݲ ݳ ݴ ݵ ݶ ݷ ݸ ݹ ݺ ݻ ݼ ݽ ݾ ݿ ހ ށ ނ ރ ބ ޅ ކ ާ ވ މ ފ ދ ތ ލ ގ ޏ ސ ޑ ޒ ޓ ޔ ޕ ޖ ޗ ޘ ޙ ޚ ޛ ޜ ޝ ޞ ޟ ޠ ޡ ޢ ޣ ޤ ޥ ަ ާ ި ީ ު ޫ ެ ޭ ޮ ޯ ް ± ² ³ ´ µ ¶ · ¸ ¹ º » ¼ ½ ¾ ¿ À Á Â Ã Ä Å Æ Ç È É Ê Ë Ì Í Î Ï Ð Ñ Ò Ó Ô Õ Ö × Ø Ù Ú Û Ü Ý Þ ß à á â ã ä å æ ç è é ê ë ì í î ï ð ñ ò ó ô õ ö ÷ ø ù ú û ü ý þ ÿ

ٜ ٝ ٞ ٟ ٠ ١ ٢ ٣ ٤ ٥ ٦ ٧ ٨ ٩ ٪ ٫ ٬ ٭ ٮ ٯ ٰ ٱ ٲ ٳ ٴ ٵ ٶ ٷ ٸ ٹ ٺ ٻ ټ ٽ پ ٿ ڀ ځ ڂ ڃ ڄ څ چ ڇ ڈ ډ ڊ ڋ ڌ ڍ ڎ ڏ ڐ ڑ ڒ ړ ڔ ڕ ږ ڗ ژ ڙ ښ ڛ ڜ ڝ ڞ ڟ ڠ ڡ ڢ ڣ ڤ ڥ ڦ ڧ ڨ ک ڪ ګ ڬ ڭ ڮ گ ڰ ڱ ڲ ڳ ڴ ڵ ڶ ڷ ڸ ڹ ں ڻ ڼ ڽ ھ ڿ ۀ ہ ۂ ۃ ۄ ۅ ۆ ۇ ۈ ۉ ۊ ۋ ی ۍ ێ ۏ ې ۑ ے ۓ ە ۖ ۗ ۘ ۙ ۚ ۛ ۜ ۝ ۞ ۟ ۠ ۡ ۢ ۣ ۤ ۥ ۦ ۧ ۨ ۩ ۪ ۫ ۬ ۭ ۮ ۯ ۰ ۱ ۲ ۳ ۴ ۵ ۶ ۷ ۸ ۹ ۺ ۻ ۼ ۽ ۾ ۿ ܀ ܁ ܂ ܃ ܄ ܅ ܆ ܇ ܈ ܉ ܊ ܋ ܌ ܍ ܎ ܏ ܐ ܑ ܒ ܓ ܔ ܕ ܖ ܗ ܘ ܙ ܚ ܛ ܜ ܝ ܞ ܟ ܠ ܡ ܢ ܣ ܤ ܥ ܦ ܧ ܨ ܩ ܪ ܫ ܬ ܭ ܮ ܯ ݍ ݎ ݏ ݐ ݑ ݒ ݓ ݔ ݕ ݖ ݗ ݘ ݙ ݚ ݛ ݜ ݝ ݞ ݟ ݠ ݡ ݢ ݣ ݤ ݥ ݦ ݧ ݨ ݩ ݪ ݫ ݬ ݭ ݮ ݯ ݰ ݱ ݲ ݳ ݴ ݵ ݶ ݷ ݸ ݹ ݺ ݻ ݼ ݽ ݾ ݿ ހ ށ ނ ރ ބ ޅ ކ ާ ވ މ ފ ދ ތ ލ ގ ޏ ސ ޑ ޒ ޓ ޔ ޕ ޖ ޗ ޘ ޙ ޚ ޛ ޜ ޝ ޞ ޟ ޠ ޡ ޢ ޣ ޤ ޥ ަ ާ ި ީ ު ޫ ެ ޭ ޮ ޯ ް ± ² ³ ´ µ ¶ · ¸ ¹ º » ¼ ½ ¾ ¿ À Á Â Ã Ä Å Æ Ç È É Ê Ë Ì Í Î Ï Ð Ñ Ò Ó Ô Õ Ö × Ø Ù Ú Û Ü Ý Þ ß à á â ã ä å æ ç è é ê ë ì í î ï ð ñ ò ó ô õ ö ÷ ø ù ú û ü ý þ ÿ

		2,776,200.00	2,776,200.00
≠	-148,595,587.62	-143,360,871.46	5,234,716.16
	19,922,701.00	21,231,380.04	1,308,679.04
≠	-168,518,288.62	-164,592,251.50	3,926,037.12
≠	-125,579,292.22	-121,653,255.10	3,926,037.12

≠ ㅊ

☑ Ó

№

ㅓㅓ	№
ㅓㅓ ㅏ	№

ㅓㅓ ㅊ 2024 6 6 № ㅓㅓ № ㅛ ㅏ

91430103MADLNFHE94 ㅓㅓ 90%-2 ㅓㅓ

№ ㅊ Â

ㅓㅓ ㅏ ㅓ 2024 12 5 ㅓㅓ ㅏ № ㅛ ㅏ

91430702MAE6RP097U

ṗ └ ψ Ʉ⊦ ầ ⊦ Ḡ ¬ ’

☑ Ǵ Ь

ҏ ṗ˘ ٰЕ к Ţ ∧ ψ Ʉ⊦ к ٰЕ 2024 ṗ └ ψ Ʉ⊦ Â

Ж à ҏ U ҳ ’

Ǵ ☑ Ь

Ѵ à ᵐ ᵀ Ʉ

Ǵ ☑ Ь

ٰЕ ҏ ṵ ᵐ ᵀ Ʉ Â

Ѵ ѿ à à æ Ʉ

☑ Ǵ Ь

Ղ

^ æ ~ ’ ^ ’ ¨Ḥ˜ ^ æ ~ ^ æ ~ ǐ ǯ ^ æ ~ ∞ ═ ’

ṽ

2017 3 28

ٰЕ . ‘ ṵ

ٰЕ à ’ 16,101.06 Ղ

ѿ

48,441,683.63 ″Ḥ ч ˘ ≠ 24%
ʊ н ’ ^ 3˜ ɢ Ї ≠ ˘ ﾉ ٖ ٰ
ٖ м ٰ ٖ ٖ ٖ ٖ
ٖ ´ №≠ ˛ ˛ ٰ 30.4% à 7.6%
ɛ ٖ ٰ à Ї ٰ ɛ п ѽ Ї ẽ Â^ 4˜
ﾉ ٖ ٰ ٖ м ٰ Ї ٗ
Â ˛ à ´ ﾉ Ь ٰ ѿ ∞
═ ˘ h ¬ ¬ ɢ
2018 10 Ї ð ˘ ɢ 2018 11 ٯ ٰ
˘ 2018 12 Й ∞ ═ Â ˛ à
´ ﾉ Ь ٰ ѿ ∞ ═ ˘ h Ţ ٰ ¬ ″ ė ﾉ
¬ ^ ٖ Й ľ ¬ Ł˜
˘ ¬ ɢ 2018 10 Ї ð ˘
ɢ 2018 12 Й ∞ ═ Â ˜ h ٰ
˘ ٰ ٰ ˘
″ ´ ˜ ° ˘ ~ Â

2016 3 ˘ ٰ ٰ ٰ Ь ˛ ˗ ķ
. Ⱶ ٰ ^ ٖ Й ľ ˗ ķ Ł˜ ٖ
Ї ¬ ٯ ˜ ɢ ˗ ķ ê ٰ Ї˘ ٰ
ٯ 2500 ’ ″Ḥ ˗ ķ
ê ٰ Ї Ţ ʒ ė ˘ ш
ê ٰ Ї ˘ ٰ ¬
ﾉ ч Ⱶ˘ ғ ¬ Ỳ ٖ Ь ٰ
˘ ˘ ٰ ш ê ٰ Ї æ
h ˛ æ ƨ Ψ ¬ æ Â æ
Й ’ ^ ɪ˜ ═ ¬ ″ ﾉ
p 1 9 Ọ ï ķ0 • 1.54% ˘ h ¬ ʊ ﾉ
4895.89041 ’ ″Ḥ ^ ч 2500 ’ ″Ḥ ¦
^ 1+30% ¦ n/365˜ ˘

ٰ ٰ
ٖ
à Ł à
à ˛ 5,270.89 ٱ
Ţ ʏ ʒ
ٰ ч
¬ æ

,Ē ˈ ꝑ ꞩ

ˀ̆
`Ē
`Ē̃
ˀ
فجِ ᴍ `Ē
ضرحى
ᵥᵥᵢ ⎕

14,942.3 ˥

ˀ̆
ˀ

2009 1 16 ˘ `Ē̃ ƅ З à `Ē̃
ê يجِ ꟷ ῢ ˀ ǐ˘
`Ē̃ ɣ 18000ʼ ˝Ḥ h `Ē̃ ˀ
يجِ Ẋ ꟷ 13000˘ ضر ῢ
Â 2012 6 7 ˘ `Ē̃ ƅ `Ē̃
ˀḤ ˀ ˘ غجِ `Ē ⁝
15700ʼ ˝Ḥ `Ē̃ ˀḤ ˀ ʊ
1400ʼ ˝Ḥ φ 14300ʼ ˝Ḥ ǐ̋ `Ē̃ ضي ᵞ
ᵟ Ư˘ حى ǐ̋ ˘ عجِ ≠ 30%
h `Ē̃ ʊ˘ 14300ʼ ˝Ḥ ʊ Â U
ǐ̋ ᵥᵥ ƀ ضرّ ῢ ˘ ضرّ ῢ
ƀ ⎕ ∞ ₌ Â 2022 10 `Ē̃
h З ˘ ʼ 1. ∞ ᑭ ɚ ʊ
ضر ῢ ᴇ 14300ʼ ˝Ḥ ǐ̋ ʊ
≠ 642.3ʼ ˝Ḥ ч 14942.3ʼ ˝Ḥ(╠
≠ ɣ 14300ʼ ˝Ḥ ч ˘ ѿ LPR ‰
3.85%˘ 2021 3 10 2022 5 10
˘ ɣ U ɚ ʊ ŋ ḩ) Â 2. ∞ ᑭ ɚ
ǐ̋ ȁ Ḡ ŋ Â

Ţ ۑ ʒ
`Ē̃ h ˜ ʊ ঽ 30ʼ ˝Ḥ Â
æ U ضي Ѣ
˘ ╠ ∞ Ð
`Ē̃ ڗ Â
2023 10 8 ˘ З
ѿ ʜ Â
2023 10 19 ˘ `Ē̃ ⌠
З
ˀ ᵥᵥ ⎕ ѿ ∞ ₌
й˘ ѿ ∞ ₌ عجِ ঽ
`Ē̃ ŋ ˘ №
ǐ̋ ˘ ч
`Ē̃ ˘ ˜ ѿ ∞ ₌
№ ⁛ ˘ 2024 1
26 Ţ ˘ 2024
3 Ţ ч ѿ ∞ ₌
ʜ Ѣ ˘ ᾱ ɐ
ʜ ˘ ʌ ѿ ∞
₌˘ ῢ عجِ ʌ Â 2024
12 4 ˘ `Ē̃ ⌠ ѿ ∞ ₌
₌ʼ 1. ɚ̂ ǐ̋ ʌ ɚ˜ ˀ
ɢ ∞ ₌ ḩ ꟷ ṗ ʊ
ʌ ɚ̂ ǐ̋ ɚ˜ `Ē̃
ῢ 9271308.19
˝Ḥ ǐ̋ ≠ ˆ ≠ ɣ 9271308.19
˝Ḥ ч ˘ ѿ LPR ꟷ
≠ 3.65 ‰ 2022 10
9 ʊ ḩ
˜ ʼ 2. عجِ ʌ ɚ̂ ǐ̋
ɚ˜ `Ē̃ ǐ̋ ɩ
ʼ 3. عجِ ɚ̂ ǐ̋ ʌ ɚ˜ ˀ
ʇŋ ǐ̋ Â `Ē̃
⁛ ˘ ╠ ɢ ʜ
Ţ˘ ∞ `Ē̃
≠ U ≠ ڗ Â

Ţ˘ ∞

2022
11 02

`Ē̃ ʻ
2022 Í Í 2024
ɚ ǵ ˀ
ɚ ȁ ê
ȁ æ `Ē ɚ ǐ
ˆ 2022-080 ȁ ê ˜
ɢ ȁ æ
ʜ №
" `Ē
ɚ ǐ ˆ 2022-
081˘ ȁ ê ˜ ɢ
ȁ æ ʜ
"
" `Ē ɚ ǐ
ˆ 2022-084˘ ȁ
ê ȁ æ
`Ē ɚ ǐ ˆ 2023-
031˘ ȁ ê
ȁ æ " `Ē
ɚ ǐ ˆ 2024-003˘
2022 ȁ æ
`Ē ɚ ǐ ˆ 2024-
054˘

к ٽ

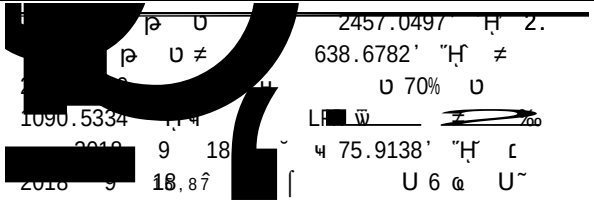

ٶ ٿ 2457.0497 ٽ 2.
ٶ ٿ ≠ 638.6782 ″Ḥ ≠
ٿ 70% ٿ
1090.5334 ٽ ٹ LP ₩ ≠ ‰
9 18 ˘ ч 75.9138 ″Ḥ ɾ
18,87 ⌈ ٿ 6 ⍵ ٿ˜
ٿ 2296.190 ″Ḥ ч ˘ LRP ɲ
≠ ң ч 562.7644 ″Ḥ ң
ң ٿ ≠ ٧ 2296.1906 ″Ḥ
ẽ ң ˜ ; 3. ∞ Ɒ ٶ ٿ
Â
2025 1 ٨ ٶ ٺ ч 1. ٧
ٿ ٿ 15,87

̀Ẽ̃ ĭ̈ ɔ̈ ɔ̈ ṗ ̀E ̃ ŭ ⌠ ‰ ì ɾ ɔ̈	3,682.05	٦	ـ ضي	ڏ	Ţ̆		

ٗ ٘ ٙ ٚ ٛ ٜ ٝ

				شمي قمم ضر ₣ E									
ا ا يج K È	Ì □ W È L	h ˜ ˥ ضرشمي	₣ ضرشمي	شمي E ˘ ă È □ شمي قمم ضر ₣ E	È :::	62.11	1.78%	200	٦			2024 04 10	È þ ~ ' 2024-011
ا ŭ K È	Ì □ W È L	Ì ˜ ˥ ا Ⱶ à Ⱶ à	ضرشمي	شمي E ˘ ă È □ شمي قمم ضر ₣ E	È :::	885.42	41.65%	950	٦			2024 04 10	È þ ~ ' 2024-011
K È	Ì □ W È L	Ì ˜ ˥ ا Ⱶ à Ⱶ à	ضرشمي	شمي E ˘ ă È □ شمي قمم ضر ₣ E	È :::	400	18.82%	450	٦			2024 04 10	È þ ~ ' 2024-011
:::				--	--	5,090.76	--	12,000	--	--	--	--	--
ج '													
≠ ŭ ˜ ˘ ضي þ ṗ ' ^ ~				2024 4 8 ˘ È ñ Ⱨ υ Ψ ≠ Ψ ٯ ê ˜ g È 2024 ˜ ˊ Ì ˘ È 2024 ˜ ˊ Ч 12,000' ″Ⱨ ˙ Ì Ţ h ˜ ¬ ف ڈ ج à ج à ˩ ˡ Ⱶ 3,000' ″Ⱨ ˙ Ì ˜ ¬ ˩ ˡ Ⱶ à Ⱶ à 6,900' ″Ⱨ ˜ 2,100' ″Ⱨ Â þ ṗ ŭ ٧ g 50% Ⱨ Δ ˘ ă ˘ p Ţ ˘ Ì ' ڑ ₣ ˗ ĭ ĩ Â									
ˊ E Þ شمي ă E /ا ج ^ ~				Þ									

2à ° à ₣ ف ŭ ^ ⏏ Ţ ŧ

̀Ẽ̃ ҏ ŭ ̊̊ ầ ₣ ف ̃ ´ Â

3 ầ ˜ □ ̃ ´

Ǵ ☑ Ь
̀Ẽ̃ ҏ ŭ ˜ □ ̃ ´ Â

4 ầ ̃ ṽ ṽ Ⱶ

☑ Ǵ Ь
ϩ ضِ ̃ ṽ ṽ Ⱶ
Ǵ ☑ϩ
̀Ẽ̃ ҏ Ь ضِ ̃ ṽ ṽ Ⱶ Â

5 ầ Ь ضِ ̃ ̃ Ⱶ ̀Ẽ̃ ’

Ǵ ☑ Ь
̀Ẽ̃ Ь ضِ ̃ ̃ Ⱶ ̀Ẽ̃ Ь ̃ ӈ Ь ضِ ầ ầ Ḥ ỉ ɾ ʒ Ⱶ Â

6 ầ ̀Ẽ̃ Ⱶ ̀Ẽ̃ Ь ̃ ’

Ǵ ☑ Ь
̀Ẽ̃ Ⱶ ̀Ẽ̃ Ь ̃ ӈ Ь ضِ ầ ầ Ḥ ỉ ɾ ʒ Ⱶ Â

7 ầ ỉ ɾ ̃ ´

Ǵ ☑ Ь
̀Ẽ̃ ҏ ỉ ɾ ̃ ´ Â

Ⲙ ɲ ầ ... □ ĭ ỉ ’

1 ầ ầ ´ ầ Ꮒ ’

ˆ 1˜ ’

☑ Ǵ Ь
’

̀Ẽ̃ ҷ ₣ ŭ ˘ Ḡ ̀Ẽ̃ ≠ ˘ ҏ ˘ ̀Ẽ̃ 25 ˘ ỉ Ţ ʒ 24 ˘ ʒ 1 Â
ч ̀Ẽ̃ ⌈ ̀Ẽ̃ ҏ ≠ 10% ɣ;;
Ǵ ☑ Ь
̀Ẽ̃ ҏ Ь ضِ ч ̀Ẽ̃ ⌈ ̀Ẽ̃ ҏ ≠ 10% ɣ;; Â

ˆ 2˜ ´ ’

☑ Ǵ Ь

´ ,

ٰ Й ´ ٸ Â

ч ٰ ⌈ ٰ ҏ ≠ 10% ɣ;:

Ǵ ☑ Ь

ٰ ҏ Ь ضِ ч ٰ ⌈ ٰ ҏ ≠ 10% ɣ;: ´ Â

ˆ 3˜ ,

☑ Ǵ Ь

,

1. ǐ ο ʒ ٰ ₣ ٰ . ٸ ٰ ˇ 2750’ ″Ḥ/ Â
2. ҁ м ٰ ₣ ٰ ٸ ٸ ٰ ˇ 1800’ ″Ḥ/ Â

ч ٰ ⌈ ٰ ҏ ≠ 10% ɣ;:

Ǵ ☑ Ь

ٰ ҏ Ь ضِ ч ٰ ⌈ ٰ ҏ ≠ 10% ɣ;: Â

2 å Ḡ

☑ Ǵ Ь

ٸ β’ ’ ″Ḥ

Ḡ O	Ḡ ˜ ٰ Ҽ ҏ	Ḡ	ŭ Ḡ	Ḡ ˆ ~ ﻣﻣ	Ḡ	ǐ Ḡ ’ ˆ ~	Ḡ	ٶ	˜ ٶ ч Ḡ

ٸ ǐ ᵒᵉ 2021 08 28 24,692.

ٰ

		0								0
		2,750								2,750
		50,000								0
		77,442.9								27,442.9
										17.71%
										0
										27,442.9
										0
										27,442.9

3

1

2

4

Ȅ O	O			ᵃᵒ ᴇ ṿ ˆ ˈ ˝Ḥ˜ ˆ ˜	ᵃᵒ ᵀ ᴇ ṿ ˆ ˈ ˝Ḥ˜ ˆ ˜	O ˆ ˜	ˆ ˜		ˆ ˈ ˝Ḥ˜	ˊ		ˌ		
ˀ ؏ ʒ ĸ Ȅ	ض ᵃᵒ ȕ Ȅ	ˀ ؏ ȕ	2013 11 11					ش ᴇ		ʅ		ˀ ؏ ʒ ƅ Ȅ ƀ ȕ ؏ ƀ ȕ ȋ ӟ U ƀ ȕ ˝Ḥ ˀ Â	2015 04 24	ê 2014 ꝑ ȉ ˆ Ȅ ꝑ 2015-024˜

Ɱ Ȇ ȁ ȉ ɿ Ƕ

Ǵ ☑ƅ

Ȅ ꝑ ƅ ض ȉ ɿ Ƕ Â

Ɱ ≠ ȁ Ȅ Ȅ Ƕ

Ǵ ☑ƅ

≠ м ĺ˗ ĭ Ķ ’

ѿ à м ĺ˗ ’

1à м ĺ˗ ’

ч β'

ĺ˗ ╠	ĺ˗ ⁞^ ¯ ˘ · ~	ĺ˗ U

Ǵ ☑ъ

2ầ ف м ǐ ’

☑ Ǵъ

ٸ β'

ķ O	Δ ڤ	۷ ڤ	ڤ	ڤ	ڤ / ڿ	ڤ
	37,500	0	37,500	0		2024 12 16
‥	37,500	0	37,500	0	--	--

ԋầ ├ŭ Ь:: ’

1ầ ҏ ṗ ├ŭ ^ ъƇпѽ ~ ’

Ǵ ☑ъ

2ầЀ м ǐ ķ ǐ ầЀ ‘’ ė ṽ ǐ ’

Ǵ ☑ъ

3ầ ṗ ’

Ǵ ☑ъ

ầ ầ

h ´
ﻘﻤ
├
ﯼ
`Ȅ ·

1˜ ת ├	ἳ ז	0.43%	4,381,435	877,300	0	4,381,435	Ѣ	0
	ṗ ˺	0.27%	2,722,200	2,722,200	0	2,722,200	Ѣ	0
	ṗ ˺	0.26%	2,682,000	2,682,000	0	2,682,000	Ѣ	0
MORGAN STANLEY & CO. INTERNATIONAL PLC.	˺	0.26%	2,671,632	2,454,157	0	2,671,632	Ѣ	0
ı	ṗ ˺	0.23%	2,333,300	2,333,300	0	2,333,300	Ѣ	0

ẅ ˺ ﻐﺠ ﭪ ч ╞ 10 O ķ ' ˆ ˜ ϒ ˀ Ḥ ο ʒ̂ ᵥᵦ ᴘ ˜ `Ȅ 2015 `Ȅ ȕ 26 Ŏ

ʞ

ʞ

ꝗ

6 P

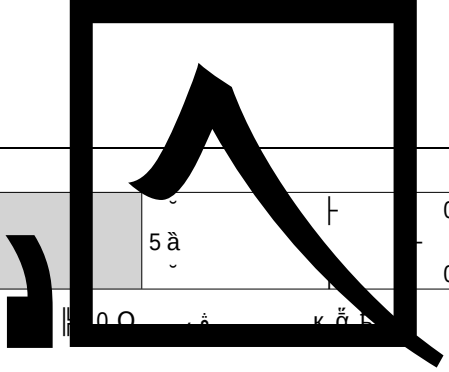

	0 ˘ ⎓	2,722,200 ’	
5 à ˘	Ȅ̃ Ḥ ´ Ḡ ├		2,682,000
	0 ˘ ⎓	2,682,000 Â	

5% ɣ:; ķ à ╠ 10 O ╠ 0 O ķ ă Ь ʒ Ⱶ ₣ Ș м ’

☑ Ǵ Ь

ч β’

5% ɣ:; ķ à ╠ 10 O ķ ĭ ╠ 10 O ف ķ ă Ь ʒ Ⱶ ₣ Ș м ’							
ķ O ˜ ^ ղ	Δ à Ḥ		Δ ₣ Ș м ғ		à Ḥ		₣ Ș м ғ	
	⎓	\/ ɒ	⎓	\/ ɒ	⎓	\/ ɒ	⎓	\/ ɒ
Ţ ҽ м Ȅ̃ · ҽ Ţ h ´ ففم ├	5,248,100	0.52%	1,366,300	0.13%	5,482,000	0.54%	0	0.00%

╠ 10 O ķ ĭ ╠ 10 O ف ķ ҽ ₣ Ș / ا ҽ :; Ŭ Ĭ

Ǵ ☑Ь

Ȅ̃ ╠ 10 O ķ à ╠ 10 O ف ð ķ ض ҏ ṗ ר ҽ´

Ǵ ☑ר Ⲣ 0

Ȅ̃ ╠ 10 O ķ à ╠ 10 O ف ð ķ ض ҏ ṗ ҽ´ Â

2 à Ȅ̃ ķ ’

ķ ' ض ҽ

ķ ففم' ¬

ķ O	ր ¬ / ч β ¬	ր	h ʒ Ⱶ
ч Ŭ ҽф Ȅ̃	в 2021 09 27	91430000MA7B797J2D	ʒ Ⱶ’ Ⱶ’ δ Ⱶ’ ч ’ O ч ’ ’ Ɣ ɾ Hu ¬ ’

ª ¬ 2 Ψ	Þ		Þ	Þ
L þ ṕ L ĩ ŕ ṕ È	Þ			

L þ ṕ ĺ

Ǵ ☑Þ

È þ L ŭ ĺ Â

È Þ L ҥ ° ĭ L ˜

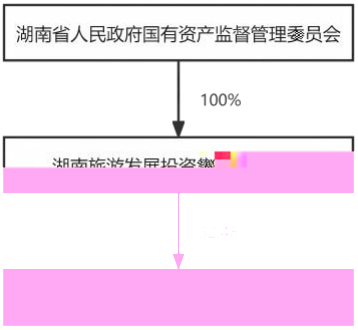

ӈ п ѽ ̃ ,

Ǵ ☑Ь

ҏ ̀Ё̃ Ь ض п ѽ Â

Ж ṽ ├ ̃ ,

Ǵ ☑Ь

Ɱ Ͱ ɚ

ฬ ȁ ɚ

ﻔﻤﻢ	‰ Ḡ
ɚ	2025 04 21
O	Ţ ʌ ᴪ Ƕ Ͱ ˆ ᵥᵥ ᴘ ˜
ɚ ˜	ʌ (2025)1100012˜
ΎΥᴪ O	ȁ

ɚ

ɚ

ʌ (2025)1100012˜

ˀ فجـ м ˋЁ̃ ŋ ᵣ ƙʽ

ฬ ȁ

ᑊᑊ ʡ ˀ فجـ м ˋЁ̃ ˆ ɣ Ӎ ľ ˀ ˋЁ̃ Ŀ˜ Ͱ ˘ ˊ 2024 12 31 ᵥᵥ ǐ ˋЁ̃ ᵒᵒ ṽ ˘ 2024 ᵥᵥ ǐ ˋЁ̃ ≠ ȁᵥᵥ ǐ ˋЁ̃ ȁᵥᵥ ǐ ˋЁ̃ ķ ǐ ɣ ǐ ˜ Ͱ Â

ᑊᑊ Ч˘ Ս Ͱ ض ο ʒ ᴪ ‰ ↕ ᴸ˘ ˋЁ˝Ḥ ǐ ʡ ˀ ˋЁ̃ 2024 12 31 ᵥᵥ ǐ ˋЁ̃ Ͱ ʼ ɣ ǐ 2024 ᵥᵥ ǐ ˋЁ̃ غ Â

Ƕ ȁ

ᑊᑊ Ţ يـ ΎΥᴪ ‰ ↕ ʡ ƀ Â ɚ ľ ΎΥᴪ Ͱ ĸ Ŀ №
ฬ ʡ ᑊᑊ ض ‰ ↕ Ӎ ĸ Â Ţ يـ ΎΥᴪ ʒ ↕˘ ᑊᑊ ɢ ˀ ˋЁ̃ ˘ ʡ ʒ ǐ ɼ ĸ Â ᑊᑊ Ḥ˘ ᑊᑊ ǚ ˜Ḥ№ ȁ ˘ Ч ǚ ᴸ ʡ Â

ȁ ˜ Ƕ

˜ Ƕ ᑊᑊ ʒ ∞ ˘ Ч Ͱ Ч Ƕ Â Ƕ ɣ Ͱ ᵣ Ч ˘ ᑊᑊ ƀ ʼ Ƕ ˀ ǚ Â ᑊᑊ Ӎ ↓ Ƕ ضي ɚ Ţ ˜ Ƕ Â

ˆ ฬ˜ ˜

˜ Ƕ	ضي Ţ ᵥ Ƕ
ᵥᵥ Ͱ ˊЁ ȁ 37 ˘ ˀ ˋЁ̃ ʒ ˜ ɦ ɢ Â 2024 ˘ ˀ ˋЁ̃ ʒ ˜ Ч 603,895,488.28 ˝Ḥ˘ ǐ Ţ ǐ ʒ Ͱ ʒ ˜ Ч 425,231,892.42 ˝Ḥ ᑊᑊ ʒ ˜ 70.41%Â ɢ ʒ ˜ ˀ ˋЁ̃ ˜ ʒ Ḩ ฬ˘ ˜ ضي ˀ ˋЁ̃ ˆ ɣ Ӎ ˜ ƀ ˜ ɣ ⌈ ﻨﻬ ˘ غـ ˘ ᑊᑊ ˜ Ч ˜ Ƕ Â	˜ ˘ ᑊᑊ ɦ ˊ ʽ (1) ʡ ƀ ˜ ˜ ˜ ṗ ᴸ˘ ᴇ ˈ ᴸ ˘ ǐ Ղ ⌈ ˘ ˜ ṗ ᴸ ʼ (2) ﻘﻓ ˘ ʡ ɦ ᵥᵥ Ð˘ ᴇ ˜ Ղ ʼ (3) ʒ ˜ غ ≠ № ˘ ≢ Ղ ضي ˘ ˜ /| غـʼ (4) ȁ ȁ Ɪ Ỵ ˜ ȁ ˀ ˘ ǐ ƀ ʒ Ͱ ǐ ˜ ˘ ˜ ǐ ʼ (5) ᵥᵥ ₱ ˘ ǚ ₱ ﻕ ʼ (6) ˘ ˜ Ղضي ʼ (7) ƀ ʒ ˜ ˜ Ḥ Ղ ضي Ͱ Ţ ƀ Ŧ ↓ Â

ضم ȁ ǐ ɼ Ḥ

ๅ Ȅ ȉ ĭ Ḥ Â ȉ ĭ Ḥ ´ 2024 ᵽ Ţ Ḥ ˘ ᵖ Ѣ´ Ͱ ع ̓ ᵽ Â

ɥ Ͱ ȕ Ѣ ȉ ĭ Ḥ ˘ ɥ Ӟ Ѣ ȉ ĭ Ḥ ȕ ĸ ᵥ Â

ɥ Ͱ ˘ ɥ ĸ ȉ ĭ Ḥ ˘ ض A

ק ב ֵ ע ׳ ש _____

ק ב ֵ ¥ 2025 4 21

ט ה ו

ו ק ע ב ׳ ״ח

1 ה„ ֹ ֹ ֶ

ל ע ב ׳ ע ֵ מ ֹ ד

ע ב ׳ ״ח

	φ	Δ φ
ֹ ֹ ׳		
	143,568,557.50	170,775,100.69
ט		
₣		
׳ ֹ ֹ		
ֹ ֹ		
	25,106,469.09	21,056,037.04
ט	11,485,263.38	9,018,973.85
Ḡ		
№Ḡ		
№Ḡ„ □‰		
ֵ ר	301,904,605.55	369,567,743.58
ֵ ק׳ ≠		
≠		
ȳ ~ ֻ ֹ ֹ		
	468,952,680.27	506,927,229.20
ֵ ק׳		
„ □ ֹ ֹ		
ֻ ֹ ֹ		
₩ ṗ ⌡ ֹ ֹ		
ֵ ר ֹ ֹ	8,274,856.93	6,901,387.02
ֹ ֹ „	959,292,432.72	1,084,246,471.38
ֹ ֹ ׳		
Ũ غ ِ		
ṽ		

ٰ ٰ		
	433,561,941.79	448,713,011.09
ٰ ٰ	66,512,794.08	64,000,965.20
ٰ ٰ		
	283,696,345.00	72,411,513.00
	1,989,680,951.95	2,138,302,143.74
	298,256,147.04	338,394,412.88
	201,660,186.45	256,858,540.82
	336,302,446.14	367,207,120.13
ٰ		
ٰ		
	56,610,266.44	65,063,022.28
ٰ ٰ	1,588,306.71	3,538,504.86
	3,667,869,385.60	3,754,489,234.00
	4,627,161,818.32	4,838,735,705.38
	1,474,931,438.44	1,503,755,308.33
	51,879,517.53	73,839,595.62
	4,882,552.97	5,147,125.95
	50,205,091.83	53,303,687.63
	18,220,268.42	24,840,439.03
	5,618,196.70	6,021,848.66
ٰ	1,215,494,944.34	1,246,946,686.01
ٰ		
	7,620,000.00	7,620,000.00

ʊ ĭ ғ		
ʊ№Ḡ		
ڤ õ		
₩ ṗ ⌡ ˩ õ	346,324,592.30	97,170,097.79
ỉ ɪ ˩ õ	5,904,633.95	18,884,575.09
˩ õ„	3,173,461,236.48	3,029,909,364.11
˩ õ'		
Ḡ „ □‰		
Ș	207,100,000.00	300,075,043.47
ʊ õ ├		
ỉ Ţ' п ѽ		
õ		
õ	80,337,051.00	149,006,483.16
ʊ		7,000,000.00
ʊ		
õ		787,477.14
	31,576.42	637,281.35
õ	124,215,001.42	114,939,257.73
ỉ ɪ ˩ õ		
˩ õ„	411,683,628.84	572,445,542.85
õ„	3,585,144,865.32	3,602,354,906.96
'		
	1,018,926,000.00	1,018,926,000.00
ỉ ɪ ĺ		
ỉ Ţ' п ѽ		
õ		
Ѐ	1,452,046,237.70	1,452,046,237.70
⁞'		
ỉ ɪ „	60,893,382.33	28,213,750.22
Ғ Ũ		
φ Ѐ	86,112,693.03	86,112,693.03
₩ ‰		
№ ≠	-1,067,982,680.80	-886,722,792.72
ɢ Ѐ̃ „	1,549,995,632.26	1,698,575,888.23
Ƙ	-507,978,679.26	-462,195,089.81
„	1,042,016,953.00	1,236,380,79-Ø

	103,609,342.15	143,797,728.84
	1,483,661.00	1,342,960.29
	4,538,636,336.63	4,517,946,953.50
	2,280.00	4,560.00
	4,643,731,619.78	4,663,092,202.63
	915,916,836.72	901,813,191.91
	41,512,794.08	39,000,965.20
	123,179,935.46	128,997,886.55
	31,123,537.75	32,633,365.60

	23,584.91	23,584.91
	1,111,886,596.31	1,102,662,309.80
	5,755,618,216.09	5,765,754,512.43
Ṣ	1,384,931,438.44	1,503,755,308.33
	688,101.66	932,536.92
	146,429.43	728,722.26
	5,035,213.31	5,722,857.21

‘E	1,505,139,040.47	1,505,139,040.47
⁞'		
ỉ ɾ ...	28,597,621.88	28,213,750.22
⊦ Ũ'		
φ ‘E	86,112,693.03	86,112,693.03
№ ≠	327,029,420.65	340,698,352.19
...	2,965,804,776.03	2,979,089,835.91
ṽ ɇ	5,755,618,216.09	5,765,754,512.43

3 à... ≠

ৰ β' ¨Ḥ

	2024	2023
₩ à ʒ ~	603,895,488.28	687,595,833.23
ỉ Ţ' ʒ ~	603,895,488.28	687,595,833.23
≠ ~		
Ḡ		
ĭ ⊀ ~		
ʜ à ʒ	865,734,769.78	965,494,356.37
ỉ Ţ' ʒ	506,213,549.20	537,326,767.88
≠ ₹		
ĭ ⊀ ₹		
Ḡ		
ʊ ₹⌈		
ŭ Ḡ ĸ... ⌷‰ ⌈		
Ḡ ৰ ≠ ₹		
№Ḡ		
ĭ ∀	42,623,451.96	41,040,562.03
ڤ	20,313,406.27	21,132,618.94
	187,320,202.01	227,344,926.30
ŭ	2,016,939.91	
⊦	107,247,220.43	138,649,481.22
ỉ Ţ' ≠	111,363,062.89	138,814,341.43
≠ ~	5,386,677.77	2,286,377.56
∀' ỉ ɾ	25,611,163.32	29,642,537.60
ˆ ϒ ˈ Ŀ˜ ↓~	-15,113,069.30	106,735,191.44
ỉ Ţ' ο ʒ ɇ... ο ʒ	-15,151,069.30	-13,464,017.68
ϒ φ ...		

̈Ω ^ γ Ґ - Ŀ˝ ↓ ~		
⌈ ο ^ γ Ґ ˙ Ŀ˝ ↓ ~		
[redacted]	4,319,397.00	2,776,200.00
	2,591,899.67	-4,320,692.32
˚° ⋮ ̣ ^ γ Ґ - Ŀ˝ ↓ ~	137,252.06	151,749.14
˚° ^ γ Ґ - Ŀ˝ ↓ ~	716,788.94	601,160.18
̂̂̂ à ʒ ≠ ^ Ʊ γ Ґ˙ Ŀ˝ ↓ ~	-243,575,849.81	-142,312,377.10
₰' ʒ ~	12,451,881.41	10,219,238.45
⋮' ʒ ₹	2,743,957.54	11,267,732.81
ضà ≠ ^ Ʊ γ Ґ˙ Ŀ˝ ↓ ~	-233,867,925.94	-143,360,871.46
⋮'	-2,664,699.30	21,231,380.04
Ɲ à⌈ ≠ ^ ⌈ Ʊ γ Ґ˙ Ŀ˝ ↓ ~	-231,203,226.64	-164,592,251.50
^ ₩~ №		
1. ⌈ ≠ ^ ⌈ Ʊ γ Ґ˙ Ŀ˝ ↓ ~	-231,203,226.64	-164,592,251.50
2. ⌈ ≠ ^ ⌈ Ʊ γ Ґ˙ Ŀ˝ ↓ ~		
^ Ʉ~ №		
1. ɢ Ȅ˜ ĸ ⌈ ≠	-181,259,888.08	-121,653,255.10
2. ĸ	-49,943,338.56	-42,938,996.40
Ɛà Ỉ ɪ ‥ U⌈	37,023,577.70	2,993,693.08
Ȅ˜ Ỉ ɪ ‥ U⌈	32,679,632.11	2,993,693.08
^ ₩~ Ь № Ỉ ɪ ‥	383,871.66	2,993,693.08
1. Ỉ ₶ ₶ ‗ .		

[redacted]

ᵒᵒ ˆ ɣ ľ - Ŀ ↓˜	4,358.32	
ƕ ȁ ʒ ≠ ˆ Ʊ ɣ ľ Ŀ ↓˜	-14,136,701.21	8,540,531.74
ɐ' ʒ ˜	467,769.67	2,986,897.28
⁝' ʒ Ŧ		182.00
ȁ ≠ ˆ Ʊ ɣ ľ Ŀ ↓˜	-13,668,931.54	11,527,247.02
⁝'		
ȁ┌ ≠ ˆ ┌ Ʊ ɣ ľ Ŀ ↓˜	-13,668,931.54	11,527,247.02
ˆ ѿ˜ ┌ ≠ ˆ ┌ Ʊ ɣ ľ Ŀ ↓˜	-13,668,931.54	11,527,247.02
ˆ ƕ˜ ┌ ≠ ˆ ┌ Ʊ ɣ ľ Ŀ ↓˜		
ɲ ȁ ȉ ɿ Ư┌	383,871.66	2,993,693.08
ˆ ѿ˜ Ђ № ȉ ɿ	383,871.66	2,993,693.08
1. ȉ ⅞ ȉ		
2. Ӣ Ђ ȉ ɿ		
3. ȉ ɿ ȉ ἘḤ ᴇ ṿ ȉ	383,871.66	2,993,693.08
4. ○ ʒ Ḥ ἘḤ ᴇ ṿ ȉ		
5. ȉ ɿ		
ˆ ƕ˜ № ȉ ɿ		
1. Ӣ ȉ ɿ		
2. ȉ ɿ ṽ ἘḤ ᴇ ṿ ȉ		
3. ᵒᵒ № ˜ ȉ ɿ		
4. ȉ ɿ ṽ Ḥ ⁝ ṿ ‰		
5. Ữ		
6. Ͱ		
7. ȉ ɿ		
Έ ȁ	-13,285,059.88	14,520,940.10
≠ ȁ		
ˆ ѿ˜		
ˆ ƕ˜		

5 ȁ

ˀ ᵝ' Ḥ

	2024	2023
ѿ ȁ ᵒᵒ '		

ﻑﻴ ﺟ ﻩ ﺍ ﺎ ﺣ	635,276,367.46	730,841,681.46
ﻏ ﻍ ﺯ ﺭ ﻗ		
h Ţ Ş ﺭ ﻗ		
h ﺇ ﺭ ~ ﺭ ﻗ		
ﺣ ﺍ Ḡ ﷺ ﻍ Ḡ ﺒ		
ﺣ Ṕ Ḡ ﺯ ﺎ ﺭ		
Ḡ Ũ ﺋ ﺭ ﻗ		
ﺒ ≠ ﻩ ﺋ ﻓ		
~ ﺭ ﻗ		
ﷺ ﺯ ﺎ ﺭ ﻗ		
٦ ȳ ٧ ﺄ ﺣ ﺭ		
ﺣ	11,825,060.21	23,988,362.09
ﺣ ﺇ ﺭ ﺏ ﺒ ﺗ	68,859,716.57	6,281,168.19
ﺒ ~	715,961,144.24	761,111,211.74
ȳ ﻴ ﺟ ﻩ ﺇ ﺍ ﺎ ﺣ ﻭ	263,758,649.89	311,703,830.47
ﺋ ﺽ ﺭ ﻗ		
Ţ ﻍ ﻍ ﺯ ﺭ ﻗ		
ﻭ ﺍ Ḡ ﷺ ﻍ ﻭ		
ﻓ ﺭ ﻗ		
ﻭ ≠ ﻩ ﺋ ﻓ		
ﻭ Ḡ ٧ ≠		
ﻭ ﻱ ﺋ ٩ ﻭ	223,250,407.27	219,943,557.68
ﻭ ﻷ	55,589,225.31	68,684,145.75
ﻭ ﺇ ﺭ ﺏ ﺒ ﺗ	85,548,858.77	71,918,780.93
ﺒ ﻓ	628,147,141.24	672,250,314.83
ﺒ ﷺ ﺭ	87,814,003.00	88,860,896.91
ﻫ ﻭ ﻩ ﺒ ﷺ '		
ﷺ ﺣ		40,706,361.72
ﺒ ﺣ	38,000.00	1,328,323.20
ﷺ ﷺ ﻩ ﷺ ﻩ ﻍ ﺇ ﺭ ﷺ ﺭ	1,297,601.09	484,445.72
ﺣ ﺭ È ﺋ ﺇ ﺭ ﺯ ٧ β ﺣ ﺭ		2,734,690.12
ﺣ ﺇ ﺭ ﺏ ﺒ ﺗ	20,000,000.00	128,801,694.28
ﺒ ~	21,335,601.09	174,055,515.04
ﷺ ﷺ ﻩ ﷺ ﻩ ﻍ ﺇ ﺭ ﻭ ﷺ ﻭ	60,737,065.73	12,977,406.52
ﻭ	2,000,000.00	
ﺭ ﻗ		
ﺒ ﺣ ﺭ È ﺋ ﺇ ﺭ ﺯ ٧ β ﻭ ﺣ ﺭ		
ﻭ ﺇ ﺭ ﺏ ﺒ ﺗ	1,000,000.00	

ـ ₹	63,7r

ٙ ٚ ٛ ٜ ٝ ٞ ٟ ٠ ١ ٢ ٣ ٤ ٥ ٦ ٧ ٨ ٩ ٪ ٫ ٬ ٭ ٮ ٯ ٰ ٱ ٲ ٳ ٴ ٵ ٶ ٷ ٸ ٹ ٺ ٻ ټ ٽ پ ٿ ڀ ځ ڂ ڃ ڄ څ چ ڇ ڈ ډ ڊ ڋ ڌ ڍ ڎ ڏ ڐ ڑ ڒ ړ ڔ ڕ ږ ڗ ژ ڙ ښ ڛ ڜ ڝ ڞ ڟ ڠ ڡ ڢ ڣ ڤ ڥ ڦ ڧ ڨ ک ڪ ګ ڬ ڭ ڮ گ ڰ ڱ ڲ ڳ ڴ ڵ ڶ ڷ ڸ ڹ ں ڻ ڼ ڽ ھ ڿ ۀ ہ ۂ ۃ ۄ ۅ ۆ ۇ ۈ ۉ ۊ ۋ ی ۍ ێ ۏ ې ۑ ے ۓ ۔ ە ۖ ۗ ۘ ۙ ۚ ۛ ۜ ۝ ۞ ۟ ۠ ۡ ۢ ۣ ۤ ۥ ۦ ۧ ۨ ۩ ۪ ۫ ۬ ۭ ۮ ۯ ۰ ۱ ۲ ۳ ۴ ۵ ۶ ۷ ۸ ۹ ۺ ۻ ۼ ۽ ۾ ۿ ܀ ܁ ܂ ܃ ܄ ܅ ܆ ܇ ܈ ܉ ܊ ܋ ܌ ܍ ܎ ܏ ܐ ܑ ܒ ܓ ܔ ܕ ܖ ܗ ܘ ܙ ܚ ܛ ܜ ܝ ܞ ܟ ܠ ܡ ܢ ܣ ܤ ܥ ܦ ܧ ܨ ܩ ܪ ܫ ܬ ܭ ܮ ܯ ݍ ݎ ݏ ݐ ݑ ݒ ݓ ݔ ݕ ݖ ݗ ݘ ݙ ݚ ݛ ݜ ݝ ݞ ݟ ݠ ݡ ݢ ݣ ݤ ݥ ݦ ݧ ݨ ݩ ݪ ݫ ݬ ݭ ݮ ݯ ݰ ݱ ݲ ݳ ݴ ݵ ݶ ݷ ݸ ݹ ݺ ݻ ݼ ݽ ݾ ݿ ހ ށ ނ ރ ބ ޅ ކ އ ވ މ ފ ދ ތ ލ ގ ޏ ސ ޑ ޒ ޓ)	119,575,7 ٙ ٚ

ǐ̋															
╠															
ǐ̀ ɀ															
Ꮠ ầ Δ φ	1,018,926,000.00				1,452,046,237.70		28,213,750.22		86,112,693.03		-886,722,792.72		1,698,575,888.23	-462,195,089.81	1,236,380,798.42
ầ ⁝ ǐ̋ ⁝ γ ľ Ŀ ↓							32,679,632.11				-181,259,888.08		-148,580,255.97	-45,783,589.45	-194,363,845.42
w̄							32,679,632.11				-181,259,888.08		-148,580,255.97	-45,599,392.97	-194,179,648.94
Ꮠ ġ ⁝															
1̈															
2̇ ǐ̀ ɀ ǐ̋															
3̇ ᴍ ʊ															

	-	-
	184, 196. 48	184, 196. 48
	- 184,	

Ї ⁷⁄₈ Ґ̆															
5̇ Ї ґ ▫▫															
6̇ Ї ґ															
^ Л ~ Ғ Ӳ															
1̈ ǔ															
2̇ ą															
^ Ѓ ~ Ї ґ															
ѻ à φ	1,018,926,000.00				1,452,046,237.70		60,893,382.33		86,112,693.03		-1,067,982,680.80		1,549,995,632.26	-507,978,679.26	1,042,016,953.00

⁝̇

ч β ' Ӈ

	2023														
		Ї ґ		Ї		⁝ '	Ї ґ ▫▫	Ғ Ӳ	Ѐ φ	₩ ‰	№ ≠	Ї ґ		Ҟ	▫▫
		п ѽ	ѵ	Ї ґ	Ѐ										
₩ à ⁝̇ φ	1,018,926,000.00				1,452,046,237.70		25,220,057.14		84,959,968.33		-774,170,542.82		1,806,981,720.35	-422,975,139.36	1,384,006,580.99
ѵ ' Ψ Ґ̆											10,253,729.90		10,253,729.90		10,253,729.90

	1,01	1,45	25,2	84,9	-763,	1,81	-422,	1,39
	8,92	2,04	20,0	59,9	916,	7,23	975,	4,26
	6,00	6,23	57.1	68.3	812.	5,45	139.	0,31
	0.00	7.70	4	3	92	0.25	36	0.89
					-	-	-	-
			2,99	1,15	122,	118,	39,2	157,
			3,69	2,72	805,	659,	19,9	879,
			3.08	4.70	979.	562.	50.4	512.
					80	02	5	47
					-	-	-	-
			2,99		121,	118,	42,9	161,
			3,69		653,	659,	38,9	598,
			3.08		255.	562.	96.4	558.
					10	02	0	42
							2,69	2,69
							0,00	0,00
							0.00	0.00
							2,69	2,69
							0,00	0,00
							0.00	0.00

								1,15 2,72 4.70		- 1,15 2,72 4.70			- 7,62 0,00 0.00	- 7,62 0,00 0.00
								1,15 2,72 4.70		- 1,15 2,72 4.70				
													- 7,62 0,00 0.00	- 7,62 0,00 0.00
													8,64 9,04 5.95	8,64 9,04 5.95

⅞ ΐ˘									
5̈ ΐ ו ʷ									
6̈ ΐ ו ˆ Л ˜ Ƒ Ữ								8,64 9,04 5.95	8,64 9,04 5.95
1̈ ΰ									
2̈ ą ˆ Έ ˜ ΐ ו									
ضم ầ φ	1,01 8,92 6,00 0.00		1,45 2,04 6,23 7.70	28,2 13,7 50.2 2	86,1 12,6 93.0 3	- 886, 722, 792. 72	1,69 8,57 5,88 8.23	- 462, 195, 089. 5	

ɪ						
ʜ ȁ	1,018	1,505	28,21	86,11	340,6	2,979
	,926,	,139,	3,750	2,693	98,35	,089,
Δ	000.0	040.4	.22	.03	2.19	835.9
φ	0	7				1
ȁ						
⁞					-	-
⁞			383,8		13,66	13,28
Ɣ			71.66		8,931	5,059
˙					.54	.88
~						
~						
̄					-	-
~			383,8		13,66	13,28
⁞			71.66		8,931	5,059
					.54	.88
ʜ						
~						
~						
⁞						
˙						
~						

ר												
ˆ ˜ ≠ №												
1 Ü φ È												
2 ˆ Ķ ˜ №												
3 ì ר												
ˆ ˜ ض ṗ												
1 È ˆ ˜												
2 φ È ˆ ˜												
3 φ È Ʊ												
4 ì ⅞ Ï ⌟												

5˙ ỉ ɩ ᵚ												
6˙ ỉ ɩ												
ˆ ˜ ȷ Ғ Ữ												
1¨ ǚ												
2˙ ą												
ˆ ˜ Έ ỉ ɩ												
ﻀ ằ φ	1,018,926,000.00				1,505,139,040.47		28,597,621.88		86,112,693.03	327,029,420.65		2,965,804,776.03

҉

Ɏ ᵝ ˈ ̋Ḥ

	2023											
		ỉ ɩ ί			̀Ε	⁞ ˈ	ỉ ɩ ᵚ	Ғ Ữ	φ ̀Ε	№ ≠	ỉ ɩ	ᵚ
		п ῳ̣	ṽ	ỉ ɩ								
ѿ ằ ҉ φ	1,018,926,000.00				1,505,139,040.47		25,220,057.14		84,959,968.33	337,523,829.87		2,971,768,895.81
ˈ ᴪ ϑ ί												
ɩ												
ҥ ằ Δ φ	1,018,926,000.00				1,505,139,040.47		25,220,057.14		84,959,968.33	337,523,829.87		2,971,768,895.81

ꞈ̂ ȁ ⁞ ỉ ˆ ⁞ ɣ ľ Ŀ ↓							2,993,693.08		1,152,724.70	3,174,522.32		7,320,940.10
ˆ ẅ ˜							2,993,693.08			11,527,247.02		14,520,940.10
ˆ ʜ ˜ ˜ ġ ⁞												
1˙ ˜												
2˙ ỉ ž ỉ ˜												
3˙ ʍ ʊ ˜												
4˙ ỉ ž												
ˆ ꞈ̂ ˜ ≠ №									1,152,724.70	-1,152,724.70		
1˙ ΰ φ ̀E									1,152,724.70	-1,152,724.70		
2˙												

^ ӄ ~ №												
3̇ ỉ ɪ												
^ ~ ѳ ṗ												
1̇ ̀Ё ^ ~												
2̇ φ ̀Ё ^ ~												
3̇ φ ̀Ё Ʊ												
4̇ ỉ ⅞ ỉ ⌴												
5̇ ỉ ɪ ‴												
6̇ ỉ ɪ												
^ Л												

¥5503

۱۹

303番目

ٜ Â

ٝ ٰ ٞ ٟ ٠ ١ 0.5% ٞ ٟ ٠

ٜ ٞ ٟ ٠ Â

ٝ ٰ ٢ ٣ ٤ ١ 0.5% ٢ ٣ ٤

ٜ ٣ ٤ Â

ٝ ٰ ٥ ١ 10%

٥ ٜ ٥ Â

ٝ ١ / ~ / ≠ ٗ ١ /

~ / ≠ 15% ٝ ٜ ٝ à ٛ

ٝ Â

ٝ ١ / ∩ æ m "

1 ٞ ٟ ٠

1 ٢ ٣ ٤

٥

ٝ à ٛ ٝ

ٞ o ʒ à o ʒ à ¨

≠ ˘ ↕ ˜ ⁰⁰ ˘ ▯ ⁞ ҽ ˘ ҽ Ь ‖ ⁞ ˘ № ч ’
⁘ ’ ү ˘ Ь о ʒ ˜ ⁰⁰ ˘ ~ Â
ˊ № ▯ ѡ └Й о ʒ ˜ ˘ ê ˜ ɢ ч Ů о ʒ ч ‰ ↕ 5 ˜ Ї ˆ ч
[2012]19 ˜ ~ ҿ ê о ʒ ч ‰ ↕ 33 ˜ Í Í ˜ Ⱶ Ї л ѵ ѡ ˜ ɢ ľ ѡ ˊ Ŀ ∞ ‰ ˆ ă ҏ
л ѣ 7 ľ ˜ Ⱶ └ Ŀ ~ ˘ ∞ ˊ Ղ ɢ ľ ѡ ˊ Ŀ Â ɢ ľ ѡ ˊ Ŀ ˘ ă №
╠ ѵ ї ҏ л ѣ 14 ľ Ŀ ч ’ Ь ɢ ľ ѡ ˊ Ŀ ˘ ѵ № ⧼ ≠ Ⱶ ҿ ˜
Ⱶ ˜ ч ’
ҿ ⧼ ≠ Ⱶ Ţ ˘ ү ӯ ӈ ╠ ӯ ɛ ѵ Ь ӯ ӈ ҿ ˘ Ъ ч
Δ ’ ӯ ӈ ╠ ӯ ї ї ɾ ˜ ˘ ҿ Ь ї ˜ ї ɾ ˜
Ь ӯ ˜ ⁰⁰ ѵ ▯ ч Â
ҿ ˜ Ⱶ Ţ ˘ ɢ ӯ ӈ ╠ ӯ ˘ ҿ ӯ Ѐ Ӈ ɛ ѵ ˘ Ѐ Ӈ
ɛ ѵ Ь ї ɛ ѵ ~ ’ ӯ ӈ ╠ ӯ ї ї ɾ ˜ ˘ Ь ї ˜ ї ɾ
˜ Ь ӯ ˜ ⁰⁰ ѵ ▯ ч Â

7 ѣ └ ∞ ‰ ҿ ˜ Ⱶ └

ˆ 1 ˜ └ ∞ ‰
˜ Ⱶ ˜ ѯ ү └ ч ҳ ү Â └ ҽф ҙ ˘ ă Ь
˜ ˩ ˫ ˆ ї ҽф ˘ ғ ҙ ҙ ҙ ҽф Â ї Ţ ˘ ҽф ˫ ≠ ą ҽф ╠
ҙ h ˜ ˩ ˘ Ь ҽф Ղ ą ≠ ˘ ч ҽф ҙ ’ ҽф
Ů ҽф ˆ ч ʒ ї ˩ ˘ ч ˫ ˆ ї ҽф ’ ҽф ү h к ˫ м ą ⁼ ˘
ч ҽф ҙ ҙ ҙ ҽф Â ˜ ѯ ҽ ѯ ˜ ѯ Â ѯ ˘ ҽф
└ h ˛ Â
ҽф ⧼ ˜ ˜ Ҥ ҿ ’ ⁘ Ղ └ ∞ Â ˜ Ҥ ҿ ’ h ˊ ’
’ ˜ ˩ ү ї ѵ ˜ ˩ ƀ ₹ ⁼ ’ ҽф ˫ ≠ Ղ ą ҽф ╠ ҙ h
˜ ˩ ’ ҽф Ղ ă Ь ˜ ˩ ˫ ˆ ї ҽф ’ ҽф Ղ ҙ
ҙ ҙ ї ҽф ’ ҽф Ь ї ɾ ˜ Â ѡ ˜ Ҥ ҿ ’ ї ⁘ └ ӌ ї ˜ Ů ᴝ ї
˘ ҽф ᵀ Â
ˆ 2 ˜ ˜ Ⱶ └
ɾ Ů ѐ ⌈ ⁰⁰ ҿ ⁰⁰ ⁼ └ ӈ ˘ ҽф ї ~ ˜ ⁞ ⁞

[°° м ң ˘ ~Пђ └ Â ь л Ёё ˝ і т ˙˙
˘ ѝПђ └ ь Ёё ˝ °° ѵ ψ Â і U˘ №▼ φ
ê о ʒ ψ ‰ ↕ 2ˇ Í Í Ì ê о ʒ ψ ‰ ↕ 22ˇ Í Í ґ ė Ì ˝ U
˘ рл à 14 ľ Ł рл à 10 ľ ґ Ł Â
жф ´ № Ёё Пђ └ ˘ Ч № Ёё Пђ └
Ӌ ´ Ղ ɢ ѿ ´ Â Ёё Ӌ ´ à ð ү ї ѓ ˙˙ ү Ӈ ѿ
,˘ ´ Нu ђ ч ѿ ´ ψ ' ŵ ˚ ´ ѝ ↻ ѓ ' Ӈ
' Ŷ ˚ ´ r ѿ ъ ʒ ' ŷ ѿ ´ Ŭ ŭ _ ɢ і т ѿ ´ Ŭ ' Ÿ ѿ ´ Ч
Ь ˘ p ė і т ´ ѿ Â Ь ɢ ѿ ´ ˘ і Ţ ѿ ´ ' №≠
ľ ЬПђ └ ' Ӈ № Ёё Ł^ рл à 14 ľ Ł Ÿ~ ė ľ жґ
№ і т л жґПђ ↻ л Ёё └ Ł^ ╠ ~ л ↕ ψ Â Ёё
Пђ └ Ӌ ´ ɢ ѿ ´ ˘ Ӌ ´ ђ ч ѿ Ёё Пђ └ ´ ψ ' p
˘ ѝПђ └ ң ╠ ѿ е Ь ˛ Ёё [°° м ˘ ѝ˙˙ Ł Ţ ч і
т ˙˙ ˘ ѝПђ └ ѿ ~Пђ └ Â

8 à˙˙ № ї ˜ ψ

˙˙ ˘ ѿ ң ɷ ң ɷ Ұ ă ь ˜ └ Â жф ѝ˙˙ Ţ˛ ≠ ė ң
Ł˘ ˙˙ №ч ˜ ė˙˙ о ʒ Â ˜ ˘ жф˛ ˝ °° ғ ˝ ѵ ˙˙
Â˙˙ о ʒ˘ жф˛ [°° ˛ ≠ ˙˙ Â
жф ˙˙ о ʒ ˘ рл à 14 ľ Ł Ŷ ľ Ł
Ţ ψ Â
жф ђ ч˙˙ ˜ ˘ жф ч °° à ч ѵ˘ ү ї жф м ˜
°° ė ˜ ѵ’ ₣ ф жф˛ ˜ °° ₣ м °° ~’ жф м ˜ жґ ₣ ф
°° ₣ °° ~’ жф ч Ŭ ˘ ү ї жф м ˜ Ŭ Â
жф жф ђ ѿ˙˙Â ŋ ɾ h ˜ Ð °°₣˙˙ ₣ ф °° ^ ˘ °° ђ ѿ˙˙ Ł Ł˘ Ӈ ~ à ˜ ӯ °° ˘ ѝ
°° ₣ ф ˚˚ ң ╠˘ жф˛ жґ ´ °° Ţ ɢ ˜ і т ѓ ь № Â °° Ŭ ˙˙
ê о ʒ ψ ‰ ↕ 8ˇ Í Í °° ⋮ ѵ Ì °° ⋮ ѵ ˘ ɢ жф h ˜ ₣ ₣ ф °° ,˘
жф ŋ ' ɢ жф ˜ ӯ °° ,˘ жф м Â

9 à ї е ‰

жф ї е ´ à˜ ү ɢ ʊ ү ї жф ˆ ѿ ч ɾ ӯ ˚˚
ɷ ṗ ⌠ ~ à ˉ à ɢ ч à е ѵ ѓ˘ Â

10 à ѓ˘ жґ ʒ ѓ ү ч °° ѵ’

ٖ ٗ ٛ ٜ ٝ ٞ ٟ ٠ ١ ٢ ٣ ٤ ٥ ٦ ٧ ٨ ٩ ٪ ٫ ٬ ٭ ٮ ٯ ٰ ٱ ٲ ٳ ٴ ٵ ٶ ٷ ٸ ٹ ٺ ٻ ټ ٽ پ ٿ ڀ ځ ڂ ڃ ڄ څ چ ڇ ڈ ډ ڊ ڋ ڌ ڍ ڎ ڏ ڐ ڑ ڒ ړ ڔ ڕ ږ ڗ ژ ڙ ښ ڛ ڜ ڝ ڞ ڟ ڠ ڡ ڢ ڣ ڤ ڥ ڦ ڧ ڨ ک ڪ ګ ڬ ڭ ڮ گ ڰ ڱ ڲ ڳ ڴ ڵ ڶ ڷ ڸ ڹ ں ڻ ڼ ڽ ھ ڿ ۀ ہ ۂ ۃ ۄ ۅ ۆ ۇ ۈ ۉ ۊ ۋ ی ۍ ێ ۏ ې ۑ ے ۓ ە ۖ ۗ ۘ ۙ ۚ ۛ ۜ ۝ ۞ ۟ ۠ ۡ ۢ ۣ ۤ ۥ ۦ ۧ ۨ ۩ ۪ ۫ ۬ ۭ ۮ ۯ ۰ ۱ ۲ ۳ ۴ ۵ ۶ ۷ ۸ ۹ ۺ ۻ ۼ ۽ ۾ ۿ ܀ ܁ ܂ ܃ ܄ ܅ ܆ ܇ ܈ ܉ ܊ ܋ ܌ ܍ ܎ ܏ ܐ ܑ ܒ ܓ ܔ ܕ ܖ ܗ ܘ ܙ ܚ ܛ ܜ ܝ ܞ ܟ ܠ ܡ ܢ ܣ ܤ ܥ ܦ ܧ ܨ ܩ ܪ ܫ ܬ ܭ ܮ ܯ ݍ ݎ ݏ ݐ ݑ ݒ ݓ ݔ ݕ ݖ ݗ ݘ ݙ ݚ ݛ ݜ ݝ ݞ ݟ ݠ ݡ ݢ ݣ ݤ ݥ ݦ ݧ ݨ ݩ ݪ ݫ ݬ ݭ ݮ ݯ ݰ ݱ ݲ ݳ ݴ ݵ ݶ ݷ ݸ ݹ ݺ ݻ ݼ ݽ ݾ ݿ ހ ށ ނ ރ ބ ޅ ކ އ ވ މ ފ ދ ތ ލ ގ ޏ ސ ޑ ޒ ޓ ޔ ޕ ޖ ޗ ޘ ޙ ޚ ޛ ޜ ޝ ޞ ޟ ޠ ޡ ޢ ޣ ޤ ޥ ަ ާ ި ީ ު ޫ ެ ޭ ޮ ޯ ް ± ² ³ ´ µ ¶ · ¸ ¹ º » ¼ ½ ¾ ¿ À Á Â Ã Ä Å Æ Ç È É Ê Ë Ì Í Î Ï Ð Ñ Ò Ó Ô Õ Ö × Ø Ù Ú Û Ü Ý Þ ß à á â ã ä å æ ç è é ê ë ì í î ï ð ñ ò ó ô õ ö ÷ ø ù ú û ü ý þ ÿ Ā ā Ă ă Ą ą Ć ć Ĉ ĉ Ċ ċ Č č Ď ď Đ đ Ē ē Ĕ ĕ Ė ė Ę ę Ě ě Ĝ ĝ Ğ ğ Ġ ġ Ģ ģ Ĥ ĥ Ħ ħ Ĩ ĩ Ī ī Ĭ ĭ Į į İ ı Ĳ ĳ Ĵ ĵ Ķ ķ ĸ Ĺ ĺ Ļ ļ Ľ ľ Ŀ ŀ Ł ł Ń ń Ņ ņ Ň ň ŉ Ŋ ŋ Ō ō Ŏ ŏ Ő ő Œ œ Ŕ ŕ Ŗ ŗ Ř ř Ś ś Ŝ ŝ Ş ş Š š Ţ ţ Ť ť Ŧ ŧ Ũ ũ Ū ū Ŭ ŭ Ů ů Ű ű Ų ų Ŵ ŵ Ŷ ŷ Ÿ Ź ź Ż ż Ž ž ſ ƀ Ɓ Ƃ ƃ Ƅ ƅ Ɔ Ƈ ƈ Ɖ Ɗ Ƌ ƌ ƍ Ǝ Ə Ɛ Ƒ ƒ Ɠ Ɣ ƕ Ɩ Ɨ Ƙ ƙ ƚ ƛ Ɯ Ɲ ƞ Ɵ Ơ ơ Ƣ ƣ Ƥ ƥ Ʀ Ƨ ƨ Ʃ ƪ ƫ Ƭ ƭ Ʈ Ư ư Ʊ Ʋ Ƴ ƴ Ƶ ƶ Ʒ Ƹ ƹ ƺ ƻ Ƽ ƽ ƾ ƿ ǀ ǁ ǂ ǃ Ǆ ǅ ǆ Ǉ ǈ ǉ Ǌ ǋ ǌ Ǎ ǎ Ǐ ǐ Ǒ ǒ Ǔ ǔ Ǖ ǖ Ǘ ǘ Ǚ ǚ Ǜ ǜ ǝ Ǟ ǟ Ǡ ǡ Ǣ ǣ Ǥ ǥ Ǧ ǧ Ǩ ǩ Ǫ ǫ Ǭ ǭ Ǯ ǯ ǰ Ǳ ǲ ǳ Ǵ ǵ Ƕ Ƿ Ǹ ǹ Ǻ ǻ Ǽ ǽ Ǿ ǿ Ȁ ȁ Ȃ ȃ Ȅ ȅ Ȇ ȇ Ȉ ȉ Ȋ ȋ Ȍ ȍ Ȏ ȏ Ȑ ȑ Ȓ ȓ Ȕ ȕ Ȗ ȗ Ș ș Ț ț Ȝ ȝ Ȟ ȟ Ƞ ȡ Ȣ ȣ Ȥ ȥ Ȧ ȧ Ȩ ȩ Ȫ ȫ Ȭ ȭ Ȯ ȯ Ȱ ȱ Ȳ ȳ ȴ ȵ ȶ ȷ ȸ ȹ Ⱥ Ȼ ȼ Ƚ Ⱦ ȿ ɀ Ɂ ɂ Ƀ Ʉ Ʌ Ɇ ɇ Ɉ ɉ Ɋ ɋ Ɍ ɍ Ɏ ɏ ɐ ɑ ɒ ɓ ɔ ɕ ɖ ɗ ɘ ə ɚ ɛ ɜ ɝ ɞ ɟ ɠ ɡ ɢ ɣ ɤ ɥ ɦ ɧ ɨ ɩ ɪ ɫ ɬ ɭ ɮ ɯ ɰ ɱ ɲ ɳ ɴ ɵ ɶ ɷ ɸ ɹ ɺ ɻ ɼ ɽ ɾ ɿ ʀ ʁ ʂ ʃ ʄ ʅ ʆ ʇ ʈ ʉ ʊ ʋ ʌ ʍ ʎ ʏ ʐ ʑ ʒ ʓ ʔ ʕ ʖ ʗ ʘ ʙ ʚ ʛ ʜ ʝ ʞ ʟ ʠ ʡ ʢ ʣ ʤ ʥ ʦ ʧ ʨ ʩ ʪ ʫ ʬ ʭ ʮ ʯ ʰ ʱ ʲ ʳ ʴ ʵ ʶ ʷ ʸ ʹ ʺ ʻ ʼ ʽ ʾ ʿ ˀ ˁ ˂ ˃ ˄ ˅ ˆ ˇ ˈ ˉ ˊ ˋ ˌ ˍ ˎ ˏ ː ˑ ˒ ˓ ˔ ˕ ˖ ˗ ˘ ˙ ˚ ˛ ˜ ˝ ˞ ˟ ˠ ˡ ˢ ˣ ˤ ˥ ˦ ˧ ˨ ˩ ˪ ˫ ˬ ˭ ˮ ˯ ˰ ˱ ˲ ˳ ˴ ˵ ˶ ˷ ˸ ˹ ˺ ˻ ˼ ˽ ˾ ˿ ̀ ́ ̂ ̃ ̄ ̅ ̆ ̇ ̈ ̉ ̊ ̋ ̌ ̍ ̎ ̏ ̐ ̑ ̒ ̓ ̔ ̕ ̖ ̗ ̘ ̙ ̚ ̛ ̜ ̝ ̞ ̟ ̠ ̡ ̢ ̣ ̤ ̥ ̦ ̧ ̨ ̩ ̪ ̫ ̬ ̭ ̮ ̯ ̰ ̱ ̲ ̳ ̴ ̵ ̶ ̷ ̸ ̹ ̺ ̻ ̼ ̽ ̾ ̿ ̀ ́ ͂ ̓ ̈́ ͅ ͆ ͇ ͈ ͉ ͊ ͋ ͌ ͍ ͎ ͏ ͐ ͑ ͒ ͓ ͔ ͕ ͖ ͗ ͘ ͙ ͚ ͛ ͜ ͝ ͞ ͟ ͠ ͡ ͢ ͣ ͤ ͥ ͦ ͧ ͨ ͩ ͪ ͫ ͬ ͭ ͮ ͯ ͰͱͲͳ ʹ ͵ Ͷ ͷ ͸ ͹ ͺ ͻ ͼ ͽ ; Ϳ ΀ ΁ ΂ ΃ ΄ ΅ Ά · Έ Ή Ί ΋ Ό ΍ Ύ Ώ ΐ Α Β Γ Δ Ε Ζ Η Θ Ι Κ Λ Μ Ν Ξ Ο Π Ρ ΢ Σ Τ Υ Φ Χ Ψ Ω Ϊ Ϋ ά έ ή ί ΰ α β γ δ ε ζ η θ ι κ λ μ ν ξ ο π ρ ς σ τ υ φ χ ψ ω ϊ ϋ ό ύ ώ Ϗ ϐ ϑ ϒ ϓ ϔ ϕ ϖ ϗ Ϙ ϙ Ϛ ϛ Ϝ ϝ Ϟ ϟ Ϡ ϡ Ϣ ϣ Ϥ ϥ Ϧ ϧ Ϩ ϩ Ϫ ϫ Ϭ ϭ Ϯ ϯ ϰ ϱ ϲ ϳ ϴ ϵ ϶ Ϸ ϸ Ϲ Ϻ ϻ ϼ Ͻ Ͼ Ͽ

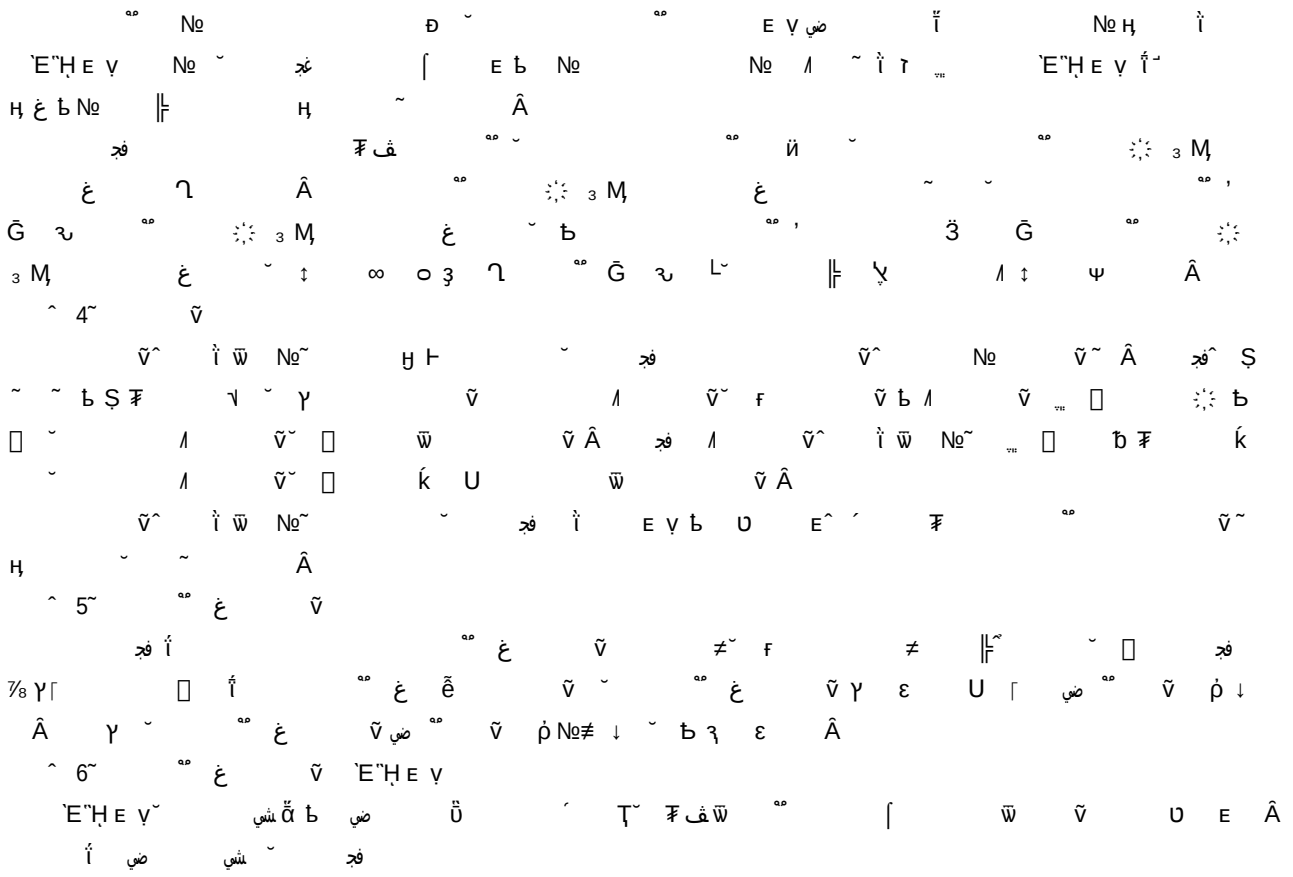

̀Ẽ̃ ≠ ̂ ₓₓ ғ ш Ḥ ˘ ˊ ╠ Ḥ ˘ ĺ ضِ ˚˚ ṽ Ŭ ƀ ضِ
Δ Ŭ ˘ ɣ ĺ Ḥ Δ U ʔ ᵠ Â
ɢ ˚˚ ṽ ˘ ̀Ẽ̃ ∞ ĺ₇ ĺ ʏ Ḥ ˘ ↕ Ẋ ĺ Ḥ Δ U
ᵠ Â
̀Ẽ̃ ɣ ٸ ĺ ĺ ₓₓ ч ᵀ Ḥ ﻍ Ḥ Â

12 à ỉ ɾ

1. Ḥ ₓ Ḥ ₵ ₓ □ ᵒᵒ

ₓ ≠	ₓ ш	Ḥ
ỉ ɾ Í Í ₓ		ă ٴ˘ Ḥ ˘ ₓ ╟ ' ϒ ĭ , ˘ º ₵ 12 ɷ ṗ ɷ Ḥ ˘ Ḥ
ỉ ɾ Í Í Ḡ ₓ		
ỉ ɾ Í Í ₓ		ă ٴ˘ Ḥ ˘ ₓ ╟ ' ϒ ĭ , ˘ └ ỉ ɾ ь Ḥ ˘ Ḥ
ỉ ɾ Í Íₓ ж ṗ ᵀ ₓ	̀Ẽ̃ ₓ ж ṗ ᵀ	ă ٴ˘ Ḥ ˘ ₓ ╟ ' ϒ ĭ , ˘ º ₵ 12 ɷ ṗ ɷ Ḥ ˘ Ḥ

2. ₓ ь Ḥ

	ỉ ɾ Ḥ ^ %˜
1 ϒ ṗ^ Ƈ˘ Ѝ□˜	6
1-2	10
2-3	20
3-4	30
4 Ɣ,ʻ;	100

ỉ ɾ Ŭ м Â

3. ٴ Ḥ ỉ ɾ ‰

Ḥ ь ₓ Ḥ ь □ ỉ ɾ ˘ ̀Ẽ̃ ٴ Ḥ Â

13 à

^ 1˜ №

ضر ̊ ʒ' ´ ض ˗ Ţ ϒ ₹ف ᵒᵒ ج ج ـ à ض ᵒᵒ Ţ ضْ ̊ ج à ض ᵒᵒ ᴸ ' Ⱶ Ţ غ Â

ضر ̊ ʒ' ´ ض Ŭ Ţ ч ₹ف Ŭ ضرحى à Ŭ̊ ج à ىح ₹ف ₹ Ŭ ᵒᵒ ج à ىև à à غ ٧ ѵ ج ˘ ϒ ĭ ض Ŭ Ţ Ŭ Â

^ 2˜ Ŭ ₹ ɛ

ضر ̊ ʒ' ا à ج à ٧ ѵ ج Ŭ ₹ ₩ ѵ ىخ Â

ضر ̊ ʒ' ŵ Ŭ ˘ Ŭ ضرحى Ŭ̊ ج ا ضر № ~ Ŭ Â Ŷ Ŭ̊ ج

~ ˘ Ŭ ₹ Ŭ̊ ج ˜ ف ىخ Â ŷ ̀E ˜ ~ Â ̀E ˜ ɢ ᵀ

Ŭ̊ ج ˘ ض ̀E ˜ ═ U˘ ᵀ Ŭ № ~ ᵀ Ŭ Ŭ ' ̀E ˜

ɢ ᵀ Ŭ̊ ج ˘ ↕ ѽ ᵀ Ŭ̊ ج ̀E ˜ ˘ ̀E ˜ ═ U ̓P Ŭ

ь ң ᵀ Ŭ̊ ج

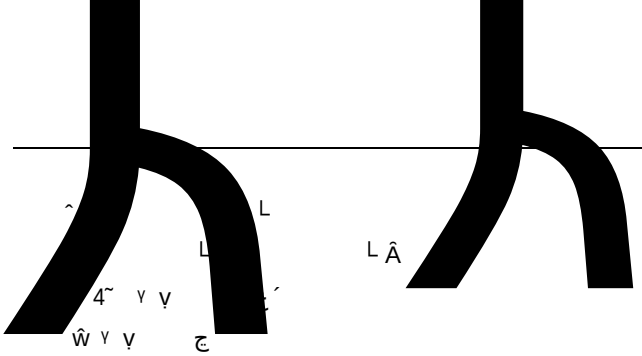

ο ȝ… ỉ ɾ ˘ Δ ˘ ŭ Ь □˘

№≠ ﻓﺒ ʊ ӯ ɛ à ﻓﺒ ů

˘ U ▼φ ˘ ﻱﺽ ﻝ ~ Ķ Ì ɾ ˵
№ ɒ Ь ﻉ β ˜ ˚˚ ṽ □ Ψ Âﺝﻏ ⌈ à Ì
ɾ ˵ ﻍ ≠ № ϒ Ì ɾ Ī˗ ˘ ɒ ~ Â
˘ U▼φ ˘ Ì ﻱﺽ Ŭ ﻉ β └ Ң ╠ﺝﻏ
Ī ﻍ ‰ ↕ Ì ɾ ˵ ˘ Ь ﻉ β ˜ ˚˚ ṽ □
Ψ ˘ ɒ ’ ﺝﻏ ﻉ β⌈ ˚˚ Ţ ⌈ à Ì ɾ ˵
ﻍ ≠ № ϒ Ì ɾ Ī˗ ɒ Â
ﺝﻓﺝﻏ № Ґ ϡ ﻉ β └ ˘ ﻱﺽ └ ⍵ ≠ ⊦ ˘ U ▼φ
ﻉ β ˜ □ └ ∀ ڈ ˘ ˘ ▼φ □ Ŭ ﻝ ’
U ▼φ Ь ﻉ β ˜ □ └ ∀ ڈ ˘ Ī ﻍ ‰ ↕ ˜ Ψ
˘ Ì ﻱﺽҐ └ Ң ̀Ē̈Ḥ ɛ Ṿ Ь ɛ Ṿ Ң ~ Â ɢ ﺝﻓ Ŭ ﻉ β └ Ң ╠˘
ﺝﻏ Ī ﻍ ‰ ↕ Ì ɾ ˵ ˘ ﻱﺽҐ ﻉ β └ Ь ﻉ
β ˜ ˚˚ ṽ □ Ψ ˘ ﺝﻏ ﻉ β⌈ ˚˚ Ţ ⌈ à Ì ɾ
˵ ﻍ ≠ № ϒ Ì ɾ Ī˗ ﻱﺽҐ ﻉ β └ ~ Â Ì Ţ˘ U ▼φ
˘ Ì ɾ ˵ ﻍ Ì ɾ ɒ ’ U ▼φ Ī ﻍ ‰ ↕
Ψ ˘ Ì ɾ ˵ ﻍ Ì ɾ ŋ Â
ﺝﻓﺝﻏ № Ґ ϡ ﻉ β ˜ □ └ ڈ ˘ U ▼φ Ī ﻍ
‰ ↕ ˘ Ì ﻱﺽҐ ˜ □ └ ڈ Ң ̀Ē̈Ḥ ɛ Ṿ Ь ɛ Ṿ Ң ~ Â ﻝ ﺝﻏ
˚˚ ˘ ̀Ē̈Ḥ ɛ ˵Ṿ ₣ ˘ Ì ﻱﺽ ﺭﺽ˚˚ ɛ Ṿ˘ ̀Ē̈Ḥ ɛ Ṿ Ь Ь ﻝ ﻉ Ɐ β Ṿ Ң ~ ˜ ˚˚ Âṽ □
Ψ ˘ ﺝﻏ ⌈ à Ì ɾ ˵ ﻍ ≠ № ϒ Ì ɾ Ī˗ ˘ ﻱﺽ
ŋ ~ Â
ﺝﻓ ˊ № ̀Ē̃ Ґ ϡ └ ˘ ⁘ ˊ ɢ ϖ ˊ ˘ Ⴢ ˊ Ђ
ч ϖ ̀Ē̃ Ґ ϡ └ ˊ Ψ ˘ ﻱﺽҐ └ Ң ╠ ϖ ɛ Ь
ɛ Ṿ Ң ˘ ѽ ч Ì ɾ ˵ ˘ ⌈ Ґ ϡ └ ̀P ϖ ~ Ґ ϡ └ Â

15 à ﺭﺽ˚˚

ﺭﺽ˚˚
̀Ē̈Ḥ ɛ Ṿ
̀Ē̈Ḥ ɛ Ṿ ɰ
ﺭﺽ˚˚ ч Ŭ ṿ˘ Ң ̀I ﺭﺽ˚˚ Âˊ ₣ ﺡﺭﺽ ą à ‰
ṿ U ﺡﺭﺽ ą à ₣ Â
ﺝﻓ ﺭﺽ˚˚ ̀Ē̈Ḥ ɛ Ṿ Â ﺝﻓ Ь ﺭﺽ˚˚ ˘ ﻱﺽ ˚˚ ṽ ϒ
ﺭﺽ˚˚ ̀Ē̈Ḥ ɛ Ṿ ч Ì ɛ Ṿ˘ ̀Ē̈Ḥ ɛ Ṿ Ь ﻝ ɛ Ṿ Ң ~ Â
ﺭﺽ˚˚ ˵ﺭﺽ˚˚ ̀Ē̈Ḥ ɛ J˚ˇ ̀Ē ð ɪ ﻱﺽ˚˚ɛ ₣ ˘ ³Ţ ﺭﺽ˚˚ ~ ﻱﺽ˚˚Â ɛ ’ Ŭ □ ³ ﺭﺽ˚˚
ﻱﺽ˚˚ɛ ˘ ð ﻱﺽ˚˚ □ ³ ﺭﺽ˚˚ ˊ ɛ ˘ ˊ ’ àˊ à ﻱﺽ Ⴢ ﺝﻏ ˘
ɾ ﺭﺽ˚˚ ̀Ē̈Ḥ ɛ Ṿ Ь ₣˵ ᵀ ’ ɢ ﻍ ˚˚ ṿ Ì ̀Ē̈Ḥ ɛ
ṿ Â
ﺭﺽ˚˚ ч ﺭﺽ˚˚ ˘ ̀Ē̈Ḥ ɛ Ṿ ɛ˘ ﺭﺽ˚˚ ̀Ē̈Ḥ ɛ Ṿ ɢ Ⴢ ɛ Ṿ ˘
Ì ~ ’ Ī˗ ﻍ ɾ ˵ ﻍ ﺭﺽ˚˚ Ŭ

16 à نهِ ᵒᵒ

ˆ 1˜ Đ

نهِ ᵒᵒ ᵾ ᵒᵒ ـيِ ج à ᴸ ᴵ Ⱶ à Ŧ ˇ ą ث ẇ ɷ Ψ ᵒᵒ Â نهِ

ᵒᵒ . ضي ƀ ȉ ˜ ≠ ˜ ˜ فجِ ˇ ғ ȉ ˜ ضر ʔ ʏ Â نهِ ᵒᵒ

غجِ ڗ Δ Â

ˆ 2˜

≢			ṿ	
ȉ	شخ	20-50	10	1.80-4.50
كح	شخ	5-10	0-5	9.50-20.00
	شخ	3		33.33
	شخ	10	5	9.50
ȉ ꞁ	شخ	5		20.00

19

40 70

20

(1)

(2)

(3)

(4)

26 à

 ´ ৺ ৳ ৹ ৾ ৲ ৳ ৾ ৲ ৷ ৲ ৳ ৲৲

ﻳ ≠ ﻓ ﻳ ŭ ﺁ à ẽ ṽ ﻳ ﻓ ﺁ ĭ
ṽ ﻳ U ⌈ ↓ Â
ﻳ ﺁ ĭ ṽ ≠ ﻓ ﺁ ĭ ṽ ﺏ ﻳ ẅ
ﻳ ẅ h ɾ ﻳ ﺏ ﻳ h ɾ ﻳ ﺽ p ﺽ ẅ ĺ
ﺁ ĭ ṽ ﻉ ṗ ĭ h ɾ ﻳ ﻳ ﺁ ė ṽ ﻳ ŭ ﺁ à ẽ ṽ
ﻓ ﺁ ĭ ṽ ﻳ U ⌈ ↓ Â

28 à

ˆ 1˜ ƀ ч Ψ
ﻓ ﺁ ≡ h ч ĭ Â
ŵ Δ
ﺽ ˘ ﻓ ﺽ ṗ ą ﺁ ≠ ч ą ﺁ ˘ ʊ ʊ ỵ
ч ṽ˘ ɇ ʏ ɛ ỵ ﺁ Â ﺽ ʊ ỵ ˘ ﻓ ṗ Ƈ ≠ ƀ ч ’
ṗ Ƈ ≠ ˘ ˗ Ș ≠ ƀ ч Â
Ŷ U
ﻓ ă ê ο ʒ Ψ ‰ ↕ ˆ ﻫ ﻯ

ˉ ɒdd[Ci 0 Cdɲ˅–0 Cd ɬ ɕ

.

ﺽ

J

29 à Ì ɾ Ψ ė Ψ ᵀ

30 à Ψ ė Ψ ᵀ Ḟ

ˆ 1˜ Ψ Ḟ

☑ Ǵ Ь

ˆ 1˜ ê ο ş Ψ ‰ ↕ 17ˆ Ì

ɢ 2023 11 9 ǔ ê ο ş Ψ ‰ ↕ 17ˆ Ìˆ ϒ Й Ї 17ˆ Ŀ˜ ˘ 2024 1 1

Â 17ˆ ₩ Ї ᵀ ɢ ˉ ṽ Ь ˉ ṽ ⅞№ Ŀ ˘ ṽ ⅞№˘

Â Ψ Ḟ È Ь ↓ ǯ Â

ˆ 2˜ ê ο ş Ψ ‰ ↕ 18ˆ Ì

ɢ 2024 12 31 ǔ ê ο ş Ψ ‰ ↕ 18ˆ Ìˆ ϒ Й Ї 18ˆ Ŀ˜ ˘ ǔ ӈ Â

ҽф ǔ ˆ 2024 ˜ ╠ Â ҽф Ь ɢ ϒ ӈ Ь Ḡ Ḡ ∕ ˜ Ї ف

Ŀ˘ 18ˆ Ԋ Ї ᵀ ɢ Ь ɢ ϒ ӈ Ь Ḡ Ḡ Ψ Ŀ ˘ Ì ˜ Ї Ԧ ş

Ь Ŀ à Ї Ì ɾ ş Ь Ŀ ˘ ↓ ɢ ≠ Ї ş Ŀ Ţ˘ Â Ψ Ḟ È

Ь ↓ ǯ Â

ˆ 3˜ ض Ψ Ḟ

È ض ∕ ч , ч ϑ ∀ Ǐ È ض È¨Ḥ ɛ ẏ˘

ê ο ş Ψ ‰ ↕ 3ˆ Í Í ض Ì à ê ο ş Ψ ‰ ↕ 28ˆ ₩ Ψ à Ψ ᵀ Ḟ ɕ Ì

ᵀ ˘ ϒ Ǐ 2024 4 8 ñ Ԋ Ψ ≠ Ψ Ǐ ñ Ԋ Ψ Ѵ Ɉ Ψ ˘ ê ᵀ ɢ È Ψ

Ḟ Ǐ № ض ч ض Ì˘ È ض ǔ ⅞ Í

ا فِ M ÈÊ

Ѱ ‰ ↕ Δ Ⱶ ˟ ’

Ǵ ■ ☑ь

Ѐ à

1 à h Ї

	ц	
Ỵ	Ỵ ڤ ڠ ' Ⱶ ~ ч ¨Ḥ U˘ №ч ´ Ỵ	3% à 5% à 6% à 13%
ڜ		7%
o ʒ		25%
ضرحى Ỵ	ẽ ڜ يڜ ضرحى ą Ї ضِ ڠ Ї ɾ ỵ	ضم 30%˙ 60% Ⱶ
ºº	ɾ ɛ ˘ ºº ⁄ Ỵ ₩ ⁞ 20% U φ Ỵ 1.2% ’ ɾ ˘ ~ 12%	1.2% à 12%
₹		3%
ضر ₹		2%

ضِь □ o ʒ h ɾ ˘ ’

h ɾ O	
٧ ٧ к Ѐ	20%
⁘ Ỵ Ї ɾ h ɾ	25%

2 à п

ê ˟ ɢ ₩ o ʒ ɛ ɷ ɾ ڍ Ü ˟ Ѐ ҏ Ї^ Ⱶ Ѐ ҏ 2023 12 ˜ ~ ˘ 2023 1 1 2027 12 31 ˘ ь 300’ Ḥ à ɾ ʒ ь 300 à ºº ь 5,000’ Ḥ ڤ ≠ o ʒ ⁞ 25% ˘ 20% o ʒ Â Ѐ ٧ ٧ к Ѐ ڔ ⁞ o ʒ п Â

≠ à Ⱶ

1 à

ٸ β ’ Ḥ

	φ	Δ φ
	298,000.59	609,540.53

Ў і т Т ї 6,842,408.58 ЊЃ Ґ ' ą ь ї 4,833,059.49 ЊЃ о
ї Н ф Â

2 à

^ 1˜

ч β ' ЊЃ

	ф	Δ ф
1 у ρ^ Ъ 1 ˜	22,922,656.29	16,086,442.63
1 2	2,156,185.91	4,981,688.88
2 3	2,804,203.86	2,329,800.49
3 ¦	28,791,414.93	28,788,793.38
3 4	1,407,327.67	1,196,176.95
4 5	11,437,495.00	3,215,073.50
5 ¦	15,946,592.26	24,377,542.93
™	56,674,460.99	52,186,725.38

^ 2˜ ъш №

ч β ' ЊЃ

≠	ф					Δ ф				
	ф	ъш	‰		E Ў	ф	ъш	‰		E Ў
			п	п				п	п	
ч ъш ‰	21,066,287.92	37.17%	21,066,287.92	100.00%		22,576,543.24	43.26%	21,784,289.46	96.49%	792,253.78
і Т'										
™ ъш ‰	35,608,173.07	62.83%	10,501,703.98	29.49%	25,106,469.09	29?(,				

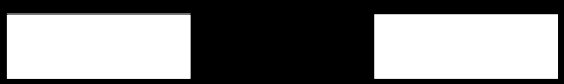

...	1,500,707.35			

^ 4˜ φ ╠ л O ɠ ... □ ᵒᵒ ,

ɥ β ' ˝Ḥ

ɥ β O	φ ... □ ᵒᵒ	φ ᵒᵒ ɠ ... □ φ	⅃ □ ᵒᵒ ...	ɠ ... φ ᴅ	‰ ... ᵒᵒ □ ɠ ... φ ỵ ‰
ã̈ ɥ ã	2,344,990.00	2,344,990.00		4.14%	454,353.28
I	1,839,455.88	1,839,455.88		3.25%	1,839,455.88
	1,520,058.30	1,520,058.30		2.68%	1,520,058.30
ɥ	1,440,000.00	1,440,000.00		2.54%	86,400.00
' —à	1,221,855.66	1,221,855.66		2.16%	1,221,855.66
...	8,366,359.84	8,366,359.84		14.7 .	

3		79,789,[illegible]9.28	691,691,674.15
4		[illegible]500.59	7,14[illegible]88.[illegible]
5		680,042,702[illegible]	9,156,723[illegible]
5		6,213,445[illegible]5	675,388,561.93
		1,008,413,394.74	1,079,105,736.00

٢٠٢٤						
ض ي						
ن	1,628,690.06	1,628,690.06	1,628,690.06	1,628,690.06	100.00%	٧,٠٠٠
٢٠٢٤						
ر						
٢	1,410,261.07	1,410,261.07	1,410,261.07	1,410,261.07	100.00%	٧,٠٠٠
٢٠٢٤						

4˜ å ʒɸ ʒɸ ɕɧ ‰ ’

ɕɧ ‰ ’ ’

ɥ β ' ˝Ḥ

≠	Δ φ	ΰ˗				φ
			ʒɸ ʒɸ		ì ɾ	
ɕɧ ‰	33,874,571.60	-7,405,919.00				26,468,652.60
ɥ ɕɧ ‰	675,663,420.82	8,005,967.77	3,629,252.00			680,040,136.59
	709,537,992.42	600,048.77	3,629,252.00			706,508,789.19

ì Ţ ɕɧ ‰ ʒɸ ʒɸ '

ɥ β ' ˝Ḥ

ɥ β O	ʒɸ ʒɸ	ʒɸ / ʒɸ	ʒɸ	ɕɧ ‰ / ì ˛ ɒ ɯ ì ˛
˜ ɥ ѽ ˋE	3,604,400.00			

Ѐ			1,004,400.00 Ḫ 4 ɎϽ 6,347,732.57 Ḫ		
ᵞ		930,118,293.01		92.23%	671,210,078.34

4ȁ ʊ

ˆ 1˜ ʊ ↓

ٻ β ' Ḫ

	φ		Δ φ	
		ɒ		ɒ
1 ɣ ṗ	9,207,751.75	80.17%	5,892,664.93	65.34%
1 2	245,059.23	2.13%	3,058,146.02	33.91%
2 3	2,032,452.40	17.70%	68,162.90	0.75%
ᵞ	11,485,263.38		9,018,973.85	

ˆ 2˜ ʊ φ ╟ ɲ O ʊ '

ٻ β ' Ḫ

ٻ β O	φ	Ɩ ʊ φ ᵞ ɒˆ %˜
ˑ ‹ м Ѐ	1,610,524.66	14.02%
Ĭ ౦ ȝ Ѐ	1,300,427.38	11.32%
Ѐ	1,170,229.65	10.19%
ٸ O ʐ Ѐ	1,043,296.00	9.08%
ى ᴸ Ѐ	1,000,000.00	8.71%
ᵞ	6,124,477.69	53.32%

5ȁ

Ѐ Ղ ضّ ȝ '

ˆ 1˜ №

Ѐ ê ى ├ Ͻ Ѐ 3ˇ Í Í ȝ Ḥ Ì Ţ ضّ ȝ
№ '

ٻ β ' Ḫ

	φ			Δ φ		
	φ	E ‰ ᵞ ⁞ Ṿ ‰	E Ṿ	φ	E ‰ ᵞ ⁞ Ṿ ‰	E Ṿ
Ü	270,581,992.00		270,581,992.00	270,581,992.00		270,581,992.00
Ü ج	190,284,317.		190,284,317.	249,274,185.	22,312,087.7	226,962,097.

	45		45	63	8	85
ʎ	7,959,561.46		7,959,561.46	9,264,081.26		9,264,081.26
ʇ ʗ	109,908.98		109,908.98	118,019.24		118,019.24
Ա	16,900.38		16,900.38	1,038.85		1,038.85
˟˟	468,952,680.27		468,952,680.27	529,239,316.98	22,312,087.78	506,927,229.20

Ӈ ↓ ľ ŭ Ŀ h ĭ ì ≠ . ' '

ɥ β ' ˝Ḥ

O			Δ φ	~ Ŭ ɪ ⁞ ˚ ʗ	ì ^ Ŭ ~ ɐ	φ	≠ .	ì Ţ ' ≠ .
δ	2011	220,00	95,505			95,505	39,107	
	08	0,000.	,338.3			,338.3	,829.0	
ˆ ʜ ~	01	00	2			2	6	
δ	2012	320,00	128,21			128,21	54,604	
	01	0,000.	9,122.			9,122.	,004.8	
ˆ ~	01	00	71			71	5	

˦ ᵝˈ ˝Ḥ

	Δ φ	ɏ		⁝		φ	
			ῒ ɿ	ﭶ	ῒ ɿ		
ῢ͐ ج	22,312,087.78				22,312,087.78		
ᵕ	22,312,087.78				22,312,087.78		

ˆ 3˜ φ Ţ ≠ . ’

1) ῢ φ Ţ Շ Ş . ҹ 115,597,904.83 ˝Ḥ Â
2) ῢ͐ ج φ Ţ Շ Ş . ҹ 53,706,048.39 ˝Ḥ Â
3) ῢ͐ ج ⁝ ̏ 58,989,868.18 ˝Ḥ́ h ﻳﺤ ἵ ˘ ˋE͂ ˀ ȝ ˋE͂ ˀ ﺿЍ ﯾ˘ φ 58,253,858.18 ˝Ḥ ҹ ﺿ͐ ˘ ᴇ‰ 22,312,087.78 ˝Ḥ Â

6ȁ ὣ ṙ ⌠ ˉ ͐

ˆ 1˜ ὣ ṙ ⌠ ṽ

Ǵ ☑Ƅ

ˆ 2˜ ὣ ṙ ⌠ ῒ ɿ ṽ

Ǵ ☑Ƅ

7ȁ ῒ ɿ ˉ ͐

˦ ᵝˈ ˝Ḥ

	φ	Δ φ
	568,777.75	532,742.36
	179,099.10	279,431.82
ṿ	7,526,980.08	6,089,212.84
ᵕ	8,274,856.93	6,901,387.02

8ȁ ῒ ɿ ί

˦ ᵝˈ ˝Ḥ

O	φ	Δ φ	~ ῒ ɿ ᵕ ≠	~ ῒ ɿ ᵕ	~ ῒ ɿ ᵕ ≠	~ ῒ ɿ ᵕ	≠ ~	ҹ ɣ ˋE˝Ḥ ᴇ ṿ ғ ῒ ί ˉ ~ ῒ ɿ ᵕ ʌ ﭶ
ˀ	41,512,794.08	39,000,965.20	511,828.88					
· ‹ - ķ .	25,000,000.00	25,000,000.00						

					.30							

˜ ٙ ٚ ٛ ٜ ٝ ٞ ٟ ˇ U ٠

Ǵ ☑ъ

˜ ٙ ١ ٢ ٣ ٤ ٥ ˇ

Ǵ ☑ "

		62				

і т '

Ѐ̃ ржо ч ржо Ѐ"Ң е ѵ ˘ g 2024 4 8 ц Ни ψ ≠ ψ ї̆ ц Ни ψ ч л ψ ˘ ê ˜ g Ѐ̃ ψ ґ ї̆ № ржо ч ржо І Â Ѐ̃ т ₣ і ˜ ржо Ѐ"Ң е ѵ т ђ ч ржо Ѐ"Ң е ѵ ш Â о ʒ ψ ‰ ↕ ˘ ржо ї ч ŭ ѵ ˘ ң ˘ ф ˚˚ ˚˚ ч ржо ˘ Ү Ѐ"Ң е ѵ ђ ч ржо е ѵ˘ Ѐ"Ң е ѵ g ф ˚˚ ѓ ˚˚ л е ѵ ˘ і ~ ' Ѐ"Ң е ѵ g ф ˚˚ ѓ ˚˚ л е ѵ ˘ і ~ і т „ Â ~ ржо Ѐ"Ң е ѵ ' 2024 1 1 Â ф ˚˚ à ˚˚ ї̆ ђ ржо Ѐ"Ң е ѵ ˘ і Ѐ"Ң е ѵ„ 206,965,435.00 ″Ң і л е ѵ„ 158,112,493.62 ″Ң ң ~ і т „ ˘ ѽ 12,213,235.34 ″Ң ~ ъ і т „ Â

ї̆ ржо жо Й '

ѧ	˚˚	^ ~	ржо
1	ч ʒ Ѐ̃ ч 11 ^ ржо Й № ~	6,761.07	ч ч ч 198 ˜
2	ч ч . l ŭ Ѐ̃ Ţ Ώ	12,417.74	ч ч қ 300 ˜
3	ч к Ѐ̃ „ à ≠ à г ₣ ч	10,902.41	ч ŭ ч
4	ч к Ѐ̃ 1-8	15,653.89	ч ч ЩЩWHu Щ ч^ ч ~
„		45,735.11	

11 à ф ˚˚

ч β ' ″Ң

	φ	Δ φ
ф ˚˚	1,989,680,951.95	2,138,302,143.74
ф ˚˚		
„	1,989,680,951.95	2,138,302,143.74

^ 1~ ф ˚˚ ,

ч β ' ″Ң

	ї̆	ск		ї́	і т	„
ѿ à л ѵ '						
1. Δ φ	3,254,974,444.69	511,392,814.74	64,179,632.07	12,136,833.83	204,230,081.02	4,046,913,806.35
2. ѵ	42,939,013.11	686,107.72	1,311,624.37	301,772.94	1,067,779.42	46,306,297.56
^ 1~	1,977,760.00	447,971.55	772,998.16	301,772.94	663,194.11	4,163,696.76
^ 2~ ѵ ~	40,961,253.11					40,961,253.11
^ 3~ о ʒ„ ѵ						
^ 4~ і т		238,136.17	538,626.21		404,585.31	1,181,347.69

3. ⁞	153,773,874.83	1,608,531.90	2,985,394.13	6,917,494.45	1,574,343.46	166,859,638.77
ˆ 1˜	116,000.00	1,608,531.90	2,985,394.13	6,304,074.12	1,574,343.46	12,588,343.61
ˆ 2˜ ضّ	152,535,919.49					152,535,919.49
ˆ 3˜ ỉ ɾ	1,121,955.34			613,420.33		1,735,375.67
4. φ	3,144,139,582.97	510,470,390.56	62,505,862.31	5,521,112.32	203,723,516.98	3,926,360,465.14
ʜ ȁ						
1. Δ φ	1,168,063,119.47	463,389,270.12	58,514,179.18	10,188,508.94	181,114,149.92	1,881,269,227.63
2. ∀	72,490,016.26	9,756,312.43	1,413,856.01	411,910.84	4,433,683.59	88,505,779.13
ˆ 1˜	72,490,016.26	9,724,628.82	1,413,856.01	278,736.76	4,433,683.59	88,340,921.44
ˆ 2˜ ỉ ɾ		31,683.61		133,174.08		164,857.69
3. ⁞	48,853,947.67	1,198,944.74	2,415,784.17	6,449,208.30	1,520,043.67	60,437,928.55
ˆ 1˜	110,200.00	1,198,944.74	2,415,510.37	6,449,208.30	1,488,633.86	11,662,497.27
ˆ 2˜ ضّ	48,743,747.67					48,743,747.67
ˆ 3˜ ỉ ɾ			273.80		31,409.81	31,683.61
4. φ	1,191,699,188.06	471,946,637.81	57,512,251.02	4,151,211.48	184,027,789.84	1,909,337,078.21
⁝⁝ ȁ ⁞ ỵ ‰						
1. Δ φ	27,342,434.98					27,342,434.98
2. ∀						
ˆ 1˜						
3. ⁞						
ˆ 1˜						
4. φ	27,342,434.98					27,342,434.98
ضم ȁ Ɛ ỵ						
1. Ɛ ỵ	1,925,097,959.93	38,523,752.75	4,993,611.29	1,369,900.84	19,695,727.14	1,989,680,951.95
2. Δ Ɛ ỵ	2,059,568,890.24	48,003,544.62	5,665,452.89	1,948,324.89	23,115,931.10	2,138,302,143.74

ˆ 2˜ ₣ ₰ ₶

ɹ β ' ″Ḥ

	Ɛ ỵ
ĩ	144,169,222.81

3 [redacted]

[redacted]

		[redacted]
	3,425,842.10	[redacted]
	3,762,892.06	[redacted]
	351,083.70	[redacted]
	7,539,817.86	[redacted]

[redacted]

₮ 152,535,919.49 ₮ 48,743,747.67 [redacted]

4

12

	298,256,147.04	338,394,412.88
	298,256,147.04	338,394,412.88

1

		‰			‰	
	130,170,150.16		130,170,150.16	130,112,544.77		130,112,544.77
	167,220,615.00		167,220,615.00	208,181,868.11		208,181,868.11
	865,381.88		865,381.88	100,000.00		100,000.00
	298,256,147.04		298,256,147.04	338,394,412.88		338,394,412.88

	000.00	8.11		.11		5.00			.58			
	1,200,000,000.00	130,112,544.77	57,605.39			130,170,150.16	88.63%	80.00%	66,300,182.86			
٘	2,200,000,000.00	338,294,412.88	57,605.39	40,961,253.11		297,390,765.16			88,395,476.44			

ٙ 3˜ ٚ ٛ ٜ ٝ

Ǵ ☑Ь

13 à ą ٞ

ٙ 1˜ ą ٞ ٝ

ٟ ٠ ' ˝Ḥ

	ĭ	٘
₩ à ∧ ỵ		
1. Δ φ	694,278,213.12	694,278,213.12
2. ₹	17,907,824.56	17,907,824.56
(1) ˜	17,907,824.56	17,907,824.56
3. ⁞	1,610,518.96	1,610,518.96
(1)	1,610,518.96	1,610,518.96
4. φ	710,575,518.72	710,575,518.72
Ⱨ à		
1. Δ φ	437,419,672.30	437,419,672.30
2. ₹	72,784,075.25	72,784,075.25
ˆ 1˜	72,784,075.25	72,784,075.25
3. ⁞	1,288,415.28	1,288,415.28
ˆ 1˜	1,288,415.28	1,288,415.28
4. φ	508,915,332.27	508,915,332.27
ˆˆˆ à ⁞ ỵ ‰		
1. Δ φ		
2. ₹		
ˆ 1˜		
3. ⁞		
ˆ 1˜		
4. φ		
₥ à Ɛ Ỵ		
1. Ɛ Ỵ	201,660,186.45	201,660,186.45

2. Δ ε ν	256,858,540.82	256,858,540.82

^ 2˜ ą ⁰⁰ ⁞ ν ’

Ǵ ☑Ь

14 ą ⁰⁰

^ 1˜ ⁰⁰ ’

ٰ β' ¨Ḥ

	ضرحى ą	Ғ ≠	Ғ ≠	Ð	₁₁
ῡ ą ∕ ν					
1. Δ φ	508,332,733.43			7,290,205.75	515,622,939.18
2. ₹				4,716.98	4,716.98
^ 1˜				4,716.98	4,716.98
^ 2˜ ṗ Ü					
^ 3˜ ο ʒ₁₁ ₹					
3. ⁞	25,948,324.47				25,948,324.47
^ 1˜					
^ 2˜ ₀₀ضر	25,948,324.47				25,948,324.47
4. φ	482,384,408.96			7,294,922.73	489,679,331.69
ʜ ą					
1. Δ φ	142,468,888.09			5,946,930.96	148,415,819.05
2. ₹	12,109,188.46			421,651.11	12,530,839.57
^ 1˜	12,109,188.46			421,651.11	12,530,839.57
3. ⁞	7,569,773.07				7,569,773.07
^ 1˜					
^ 2˜ ₀₀ضر	7,569,773.07				7,569,773.07
4. φ	147,008,303.48			6,368,582.07	153,376,885.55
^^^ ą ⁞ ν ‰					
1. Δ φ					
2. ₹					

^ 1˜					
3. ⁞					
^ 1˜					
4. φ					
ضd à ε ν					
1. ε ν	335,376,105.48			926,340.66	336,302,446.14
2. Δ ε ν	365,863,845.34			1,343,274.79	367,207,120.13

^ 2˜ ч ••

Ǵ ☑ƀ

ỉ ɾ '

₹ •• ىح ĩ˘ ч ₹ ˘ •• ƀ ضر•• `E¨Ḥ ε ν ˘ ىرضح ą / ν

₹ 25,948,324.47 ˝Ḥ ىرضح ą ₹ 7,569,773.07 ˝Ḥ Â

^ 3˜ •• ⁞ ν '

Ǵ ☑ƀ

15 à

ٰ β ' ˝Ḥ

	Δ φ	₹		ỉ ɾ ⁞	φ
ĺ	4,973,352.35	6,762,417.83	3,768,243.97		7,967,526.21
ٰ	3,460,429.88	506,133.38	1,188,602.33		2,777,960.93
ٰ ĺ	5,339,580.23	649,493.82	3,113,267.85		2,875,806.20
ففم	2,028,451.80		2,028,451.80		
ٰ `E˜ ĺ	7,261,303.42	748,783.26	1,887,519.32		6,122,567.36
ٰ `E˜ ĺ	758,555.44	3,117,125.46	808,538.35		3,067,142.55
ٰ ĺ	1,169,217.81	791,136.64	544,722.82		1,415,631.63
	413,224.27	682,247.43	152,135.37		943,336.33
ٰ Ī `E ĺ	17,082,517.60		6,107,388.61		10,975,128.99
ٰ ĺ	17,468,770.79		2,105,319.03		15,363,451.76
ỉ ɾ	5,107,618.69	1,566,749.41	1,572,653.62		5,101,714.48
₹₹	65,063,022.28	14,824,087.23	23,276,843.07		56,610,266.44

16 à ٰ / ٰ

^ 1~ ٰ

ٰ ٰ ٰ ٰ

	φ		Δ φ	
	~	ٰ	~	ٰ
ٰ	46,343,390.05	185,373,560.21	64,214,635.21	256,858,540.82
ٰ	46,343,390.05	185,373,560.21	64,214,635.21	256,858,540.82

^ 2~ ٰ

ٰ ٰ ٰ ٰ

	φ		Δ φ	
		ٰ		ٰ
ٰ ٰ ٰ ٰ	9,532,540.62	38,130,162.48	9,404,583.40	37,618,333.62
▼φ ٰ	96,662,787.20	386,651,148.81	100,808,085.32	403,232,341.28
ą ٰ	46,343,390.05	185,373,560.21	64,214,635.21	256,858,540.82
ٰ ٰ ٰ	18,019,673.60	72,078,694.41	4,726,589.01	18,906,356.03
ٰ	170,558,391.47	682,233,565.91	179,153,892.94	716,615,571.75

^ 3~ γ U⌈ ↓ ٰ ٰ

ٰ ٰ ٰ ٰ

	ٰ ٰ ٰ ε ٰ	U ٰ ٰ ٰ φ	ٰ ٰ ٰ Δ ε ٰ	U ٰ ٰ ٰ Δ φ
ٰ	46,343,390.05		64,214,635.21	
ٰ	46,343,390.05	124,215,001.42	64,214,635.21	114,939,257.73

^ 4~ ٰ

ٰ ٰ ٰ ٰ

	φ	Δ φ
~ ٰ	1,377,173,094.10	1,202,065,280.71
ٰ ٰ ٰ	779,823,062.71	782,552,214.44
ٰ	2,156,996,156.81	1,984,617,495.15

^ 5~ ٰ ٰ ~ ٰ ٰ ٰ

ٰ ٰ ٰ ٰ

м		Δ	
2024		47,022,175.16	
2025	429,110,843.86	430,220,234.32	

2026	102,317,420.92	102,317,420.92	
2027	388,925,143.61	388,925,143.61	
2028	233,580,306.70	233,580,306.70	
2029	223,239,379.01		
...	1,377,173,094.10	1,202,065,280.71	

17 à Ì ı ˙ ◆◆

ı β ' ˝Ḥ

	φ			Δ φ		
	φ	⋮ Ṿ ‰	E Ṿ	φ	⋮ Ṿ ‰	E Ṿ
Ʊ Ĩ	1,588,306.71		1,588,306.71	3,538,504.86		3,538,504.86
...	1,588,306.71		1,588,306.71	3,538,504.86		3,538,504.86

18 à ą Ì ∫ L ◆◆

ı β ' ˝Ḥ

					Δ			
	φ	E Ṿ	Ì ˛ˆˆ	Ì '	φ	E Ṿ	Ì ˛ˆˆ	Ì '
	6,950,774.72	6,950,774.72	" à Ḡ | Ỿ Ĩ Ŭ ı	Ì ı " 1,829,322.56 ˝Ḥ Ḡ 121,452.16 ˝Ḥ 5,000,000.00 ˝Ḥ	2,106,427.07	2,106,427.07	" à Ḡ |	" 1,780,833.07 ˝Ḥ Ì ı " 173,957.98 ˝Ḥ Ḡ 151,636.02 ˝Ḥ
◆◆	1,746,108,393.77	1,087,509,899.54		Ṣ	1,572,284,497.12	977,660,200.88		Ṣ
◆◆	279,454,574.18	185,002,698.38		Ṣ	260,133,910.13	176,719,158.02		Ṣ
	426,700,868.05	426,700,868.05		ĭ ˆ Ẽ˜ Ṣ	410,768,817.10	410,768,817.10		ĭ ˆ Ẽ˜ Ṣ
◆◆	260,812,307.52	260,812,307.52		Ṣ				
◆◆	99,233,415.00	99,233,415.00		Ṣ				
...	2,819,260,333.24	2,066,209,963.21			2,245,293,651.42	1,567,254,603.07		

19 à Ṣ

^ 1˜ Ṣ №

ı β ' ˝Ḥ

	φ	Δ φ
Ṣ	1,399,805,447.87	1,403,634,613.89

Ḥ Ṣ	75,125,990.57	100,120,694.44

2˜ 1 ỉ ɾ ʊ

ৰ β ' ˝Ḥ

	φ	ẽ ʎ ক্ষ
ৰ ǐ ক্ষ ঁE	500,000,000.00	⊢ ↑
ৰ ǐ °° ঁE	378,217,247.15	⊢ ↑
...	878,217,247.15	

22 à

ˆ 1˜ ↓

ৰ β ' ˝Ḥ

	φ	Δ φ
	4,882,552.97	5,147,125.95
...	4,882,552.97	5,147,125.95

23 à„ Õ

ৰ β ' ˝Ḥ

	φ	Δ φ
ʒ	48,771,595.61	49,097,422.96
ỉ ɾ	1,433,496.22	4,206,264.67
...	50,205,091.83	53,303,687.63

24 à ʊ

ˆ 1˜ ʊ ↓

ৰ β ' ˝Ḥ

	Δ φ	∀	⁞	φ
ῡ à	19,796,497.84	191,329,639.77	195,664,897.54	15,461,240.07
ʜ ʊ à U ≠ - ⅞	4,887,669.73	23,001,749.29	25,304,662.13	2,584,756.89
^^^ à ≠	156,271.46	226,651.36	208,651.36	174,271.46
...	24,840,439.03	214,558,040.42	221,178,211.03	18,220,268.42

ˆ 2˜ ↓

ৰ β ' ˝Ḥ

	Δ φ	∀	⁞	φ
1 à à à Ė	17,535,340.66	153,787,276.65	157,781,591.31	13,541,026.00
2 à ≠	147,519.07	13,600,296.08	13,674,700.62	73,114.53
3 à Ψ ɸ6				

৷ Ţ' ৸ Ḡ	104,955.07	11,858,887.89	11,856,298.49	107,544.47
ᴴ Ḡ	36,342.62	999,372.68	1,000,696.15	35,019.15
Ḡ	1,818.41	1,836.80	1,836.80	1,818.41
4 à ᵟ ᾽E	143,826.24	8,267,641.90	8,265,149.09	146,319.05
5 à Ψ ɛ́	1,826,695.77	2,814,327.77	3,084,625.08	1,556,398.46
ᵥᵤ	19,796,497.84	191,329,639.77	195,664,897.54	15,461,240.07

ו ﻓﺮ м È̃ 2024 ɒ ŋ

ضْ Ѐ ̈Ḥ ɛ ѵ		1.38			5.34	0.45	.59	0.45
ỉ ɪ	28,213,750.22	49,364,770.26			12,341,192.56	32,679,632.11	4,343,945.59	60,893,382.33

36 à φ Ѐ

ի β ' ̈Ḥ

	Δ φ	∀	⋮	φ
φ Ѐ	86,112,693.03			86,112,693.03
...	86,112,693.03			86,112,693.03

37 à № ≠

ի β ' ̈Ḥ

╟ ⁘ № ≠	-900,902,559.74
Δ № ≠ ... ^ + ˘ ⋮ -~	14,179,767.02
U Δ № ≠	-886,722,792.72
∀ ' G ⫝̸ ⫝̸ א	

₩ ₳ Ь Ꮒ ʒ Ⱶ ˜ ʒ Ⱶ ~				
1̈ Ң Ỉ ɪ ʒ Ⱶ ~ Â ₹ ₰ ₰ ₳ ˅ ﻑ ˅ ₰ ˊ ˅ Ỉ ʒ Ⱶ ~˅ ɣ Ї̈ ~ Ꮒ ʒ Ⱶ ~˅ p ɢ Ѐ̃ Ң ~ Â	0.00	0	0.00	0
2. Ь Ї ʒ Ⱶ ~˅ ₹ ≠ ~ ' Ψ ɣ Ё ₩ Ψ ʒ Ⱶ ₰ ~˅ Ḡ ₳ ₺ ʒ Ḡ ₳ ₳ ₳ Ї ʒ Ⱶ ~˅ Ч ﻑ Ꮒ ₰ ҷ ʒ Ⱶ Â	0.00	0	0.00	0
3. Ψ ɣ Ё ₩ Ψ ʒ Ⱶ ₰ ~ Â	0.00	0	0.00	0
4. Ь Ѐ̃ ʒ Ⱶ ˊ ₰ ~ Â	0.00	0	0.00	0
5. ₩ Ц Й ο ʒ Ѐ̃ Δ ~ Â	0.00	0	0.00	0
6. ɣ ʒ Ⱶ ʒ Ⱶ ₰ ~ Â	0.00	0	0.00	0
Ь Ꮒ ʒ Ⱶ ʒ Ⱶ ~	0.00	0	0.00	0
Ꮙ ₳ Ь Ї ₺ ʒ ~				
2. Ь Ї ʒ Ⱶ ˊ ₰ ~ Â ɣ Ẋ ~˅ ≠ ε Ỉ ɪ ˊ ₰ Ẋ ~ Â	0.00			
3. ˊ ɛ Ѐ̈Ң ʒ Ⱶ ₰ ~ Â	0.00			
4. Ψ ɣ Ѐ̈Ң ɛ ˊ Ў ο ʒ Ѐ̃ ʒ Ⱶ ₰	0.00			

˜ Â				
5. Ţ ‰ ȉ ˜ Â	0.00			
6. ȉ ɽ ƀ ȉ ﻳ ȝ ⱨ ˜ Â	0.00			
ƀ ȉ ﻳ ȝ ˜	0.00	0	0.00	0
à ƀ h ȝ ⱶ ƀ ȉ ﻳ ȝ ȉ ɽ ˜	0.00	0	0.00	0
ȝ ˜ U	603,895,488.28	0	687,595,833.23	0

ו ﻓﺮ м È̃ 2024 ɒ ŋ

≠ ₹	9 .88	05 92.91
⋮' ≠		-1 66
	12,816,537.01	763,148.52
ÏÌ ı	1,270,855.31	,121,517.35
	107,247,220.43	138,649,481.22

44 à Ì ı

ı ß'Ø¨Ḥ₺

°° Ì ı	Ö	⁘ Ö

Þ °° ¯

48 à ⁰ ⋮ ٧

ٹ β ' ″Ḥ

	₪	⁘ ₪
ⅈ ٢	137,252.06	151,749.14
▫▫	137,252.06	151,749.14

49 à ⁰

ٹ β ' ″Ḥ

⁰	₪	⁘ ₪
⌐ ⁰ ≠	716,788.94	601,160.18

50 à ʒ ~

ٹ β ' ″Ḥ

	₪	⁘ ₪	~
↑		5,372.30	
⌐ ⁰ ≠	247,204.85	25,192.29	247,204.85
∪	10.743,605.28	3,406,911.68	10.743,605.28
≠ ~		6,668,868.28	
ⅈ ٢	1,461,071.28	112,893.90	1,461,071.28
▫▫	12,451,881.41	10,219,238.45	12,451,881.41

51 à ʒ ₹

ٹ β ' ″Ḥ

	₪	⁘ ₪	~
⌐ ⁰	350,680.27	1,450,668.57	350,680.27
ضرحى Ũ		7,202,667.03	
ⅉ ₹	1,775,587.91	2,006,987.49	1,775,587.91
ⅈ ٢	617,689.36	607,409.72	617,689.36
▫▫	2,743,957.54	11,267,732.81	2,743,957.54

52 à

^ 1˜

ٹ β ' ″Ḥ

	₪	⁘ ₪
	400,749.57	1,716,424.31
	-3,065,448.87	19,514,955.73

	-2,664,699.30	21,231,380.04

ˆ 2˜ Ψ ≠ Ь

ٰ ٰ ٰ ٰ ٰ ٰ ٰ

	Ů
≠	-233,867,92

ˆ 2˜ ƅ ˩ ˀ

⌠ ȉ ɼ ƅ ˩ ˀ

ɺ ꞵ ˈ ῞Ḥ

	ȕ	҉ ȕ
. ‹ | ᵒᵒ ṽ №		38,677,597.00
ﭴ ﺽﺤ ﯿﺘ ʊ ȉ ≠		87,137,200.00
⌠ ʒ ≠		2,986,897.28
⌠ ꓕ к Ȅ ꜔ ꜛ	20,000,000.00	
ꟸ	20,000,000.00	128,801,694.28

ʊ ȉ ɼ ƅ ˩ ˀ

ɺ ꞵ ˈ ῞Ḥ

	ȕ	҉ ȕ
ʊ Ȅ	1,000,000.00	
ꟸ	1,000,000.00	

ˆ 3˜ ƅ ˩ ˀ

⌠ ȉ ɼ ƅ ˩ ˀ

ɺ ꞵ ˈ ῞Ḥ

	ȕ	҉ ȕ
꜔ ꜛ		33,916,000.00
ꟸ		33,916,000.00

ʊ ȉ ɼ ƅ ˩ ˀ

ɺ ꞵ ˈ ῞Ḥ

	ȕ	҉ ȕ
ĭ ﭴ ꜔ ꜛ ≠	19,926,666.67	19,872,222.22
꜔ ꜛ	7,000,000.00	2,690,000.00
ʊ	117,995,169.43	115,065,829.61
ʊ Ḡ		3,224,388.89
ꟸ	144,921,836.10	140,852,440.72

˩ ᵒᵒ ɣ ṽ ȉ˩ ˌ

Ǵ ☑ƅ

55 ȁ ῞Ḥ

ˆ 1˜ ῞Ḥ

ɺ ꞵ ˈ ῞Ḥ

῞Ḥ		҉
1̈ ⌠ ≠ ч ˩		
⌠ ≠	-231,203,226.64	-164,592,251.50

[redacted]

[redacted]

غ

ৈ Ţ'	298,000.59	609,540.53
ঁ G ʊ	131,486,722.70	165,995,776.88
ঁ G ʊ ৈ ɾ	4,833,059.49	2,063,356.21
ঃঃ à ৗ E φ	136,617,782.78	168,668,673.62

ᵥᵢᵢ	34,964,120.61	

ƀ ҹ Ŧ ᵣ

Ǵ ☑ ѣ

Ћ

Ǵ ☑ ѣ

ˆ 3˜ ƀ ҹ ᷈ ڍ ڍ ڦ

Ǵ ☑ ѣ

ῃ ȁ ȕ Ŧ

ˀ ᵝ ˈ ˝Ḥ

	ȕ	҉ ȕ
	1,487,328.63	0.00
	493,771.70	0.00
ȉ ʅ	35,839.58	0.00
ᵥᵢᵢ	2,016,939.91	0.00
ȉ Ţ' . ȕ Ŧ	2,016,939.91	0.00

Ӝ ȁᵥᵢᵢ مخ ǐ

1ȁ ⌷ ẅ ᴸ Ӎ ഠ ʒᵥᵢᵢ

ˆ 1˜ ӯ ӊ ╟ ˋEˇḤ ᴇ ṿ ᷈ ≠

Ղ ض ´ № ഠ ʒᵥᵢᵢ ғ ض ϸ ṗ ű ᴸ ´

Ǵ ☑Ղ

2ȁ ˋEޮ

Ղ ضῥ ˋEޮ ᴸ ´ Ƕ

Ǵ ☑Ղ

Ղ ض ´ № ˋEޮ ғ ض ῥ ᴸ

Ǵ ☑Ղ

3ȁ ȉ ʅ ʌ غجِ ᵥᵢᵢ مخ ǐ ˀ

ȉ ʅ ʌ غجِ ᵥᵢᵢ مخ ǐ ˀ ˆ ˘ ˋEޮ ȁ ˋEޮ ˜ ȉ ȉ ˜ ' '

№ˋEޮ

O	ǐ ʌ غجِ
ˀˀ ˀ ˋEޮ لجِ№ˋEޮ	ˋEޮ №ˋEޮ

ٸ ٸ Ի ٴ №ٴ	ٴ №ٴ

ٴ ٸ ٸ ٴ 2024 6 6

˧ к ˋЕ᷉ ˆ ɣ Ӎ ˧ ˆ ˜ ˜	100,000,000.00	δ غ ȝ	70.00%	
˧ ˋЕ ᷉ ˆ ɣ Ӎ ˧ ˆ ˜ ˜	10,000,000.00	δ غ ȝ ầ ضّ ȝ	100.00%	
˧ ˆ ˬ˧˜ к ˋЕ᷉ ˆ ɣ Ӎ ˧ ˜	13,000,000.00		70.00%	
˧ к ˋЕ᷉ ˆ ɣ Ӎ ˧ ˆ ˜ ˜	110,000,000.00	δ غ ȝ	100.00%	
˧ ℀ ȝ к ˋЕ᷉ ˆ ɣ Ӎ ˧ ℀˜	50,000,000.00	ضّ ȝ	70.00%	▯ w̄ ˪ Ӎ ⲟ ȝ
ˬ ˧ . l ΰ ˋЕ᷉ ˆ ɣ Ӎ ˧ l ˜	15,106,875.00	δ غ ȝ	75.00%	▯ w̄ ˪ Ӎ ⲟ ȝ
˧ ȝ ˋЕ᷉ ˆ ɣ Ӎ ˧ ȝ ˜	15,000,000.00	ضّ ȝ	100.00%	▯ w̄ ˪ Ӎ ⲟ ȝ
ݐ ΰ ˋЕ᷉ ˆ ɣ Ӎ ݐ ˋЕ᷉ ˜	10,000,000.00	ضّ ȝ	100.00%	▯ w̄ ˪ Ӎ ⲟ ȝ
ˬ ˧ ├ ˋЕ᷉ ˆ ɣ Ӎ ˧ ├˜	32,000,000.00	├	100.00%	
ˬ ˧ к ˋЕ᷉ ˆ ɣ Ӎ ˜ . ˧	3,000,000.00	ΰ ȝ	100.00%	

ˆ ɣ Ӥ̧ ˀ ˜ ·							

ˆ 2˜ ŋ̣ Ȅ̃

ˀ ᵝ' ˝Ḥ

Ȅ̃ O	ķ ɒ	ɢ ķ	h ķ ҿ № ≠	ķ φ
ˀ ᴥ̤	38.00%	-42,189,600.29		-587,591,311.33

ˆ 3˜ ŋ̣ Ȅ̃ h Ⱶ Ḥ

ˀ ᵝ' ˝Ḥ

Ȅ̃ O	φ								Δ φ
	˾ ᵒᵒ	˾ ᵒᵒ	ᵛᵉ	ᵒᵒ ˾	ṽ	˾ ṽ	ᵛᵉ	ṽ ˾ ᵒᵒ	ϋ#X

ᵒᵒ ᵛᵛᵢ	275,250,961.15	353,175,158.63	278,204,102.82	353,560,576.46
˩ ṽ	37,788,104.78	362,374,144.29	30,586,357.12	322,817,681.25
˩ ṽ	12,375,237.76	127,866,861.11	45,672,833.47	148,066,861.11
ṽᵛᵢ	50,163,342.54	490,241,005.40	76,259,190.59	470,884,542.36
Ķ				
G ̀Ẽ̃ Ķ	225,087,618.61	-137,065,846.77	201,944,912.23	-117,323,965.90
ᵒᵒ M ᴅ ⌈	110,292,933.12	-67,162,264.92	98,953,006.98	-57,488,743.29
Hᵾ				
-- ⱬ				
-- ṗ ´ ≠				
-- ỉ ɪ	297,922,241.57	88,728,907.18	311,547,379.94	91,684,961.29
₡ E Ṿ O ʒ	408,215,174.68	21,566,642.26	410,500,386.92	34,196,218.00
ض̀E E O ʒ ̀E¨Ḥ E Ṿ				
ʒ ~	105,327,167.73	29,314,568.20	51,906,736.03	44,477,879.00
⌈ ≠	23,142,706.38	-19,741,880.87	893,888.29	-14,549,365.85
⌈ ≠				
ỉ ɪ ᵛᵛᵢ				
ᵛᵛᵢ	23,142,706.38	-19,741,880.87	893,888.29	-14,549,365.85

[1] ̀Ẽ̃ G 2017 12 ʌ ̀Ẽ̃ . ‹ Ɓ ﻯ ̀Ẽ̃ 51%

̂ 4̃ ͞ ᴑ ʒ ᴑ ʒ Ȕ Ꮢ

ˀ ᵝˈ ̋Ḥ

͞ ᴑ ʒ ᴑ ʒ O	╠		
ˀ ˀ ̋E ã ̀Ē̃	4,090,630.02	1,999,221.34	6,089,851.36

Ⅵ ѿ ǟ ꜛ

1ǟ ⍉ ꜛ

Ǵ ☑Ѣ

ضي ⌠ ꜛ Λ غج

Ǵ ☑Ѣ

2ǟ ĭ̋ ꜛ ṽ

☑ ǴѢ

ˀ ᵝˈ ̋Ḥ

Ψ	Δ φ	ꜛ	ʒ ˜ ˜	˜ ĭ̀ ƨ	ĭ̀ ƨ ĭ́ ˩	φ	Ѣ ᵒᵒ / ˜
	637,281.35			605,704.93		31,576.42	Ѣ ᵒᵒ ˜

3ǟ ˜ ꜛ

☑ ǴѢ

ˀ ᵝˈ ̋Ḥ

Ψ	Ȕ	҉ Ȕ
ľ ˜ Ŀ :	80,000.00	
	605,704.93	688,863.60
حى Ų	22,443,999.48	23,988,362.09
Ⅵ Ψ ʒ ⇔ ʒ Ͱ		50,000.00
ᴑ ʒ Ꮢ لم ĭ̋	700,000.00	450,000.00
ᴑ ʒ ʒ	200,000.00	
ـڍ Ψ ǟ Ψ ĭ̋ فمم Ḇ ˩	400,000.00	
	588,856.75	366,172.36
ĭ̀ ƨ	144,504.25	

Ѵ ԋ ą ь ĺ ˇ

1 ą ĺ ˚ Ỿ

ٰ ɾ Ԋ ض ɣ ԧ ŭ ˘ ٰ ʒ ڏ ٧ ˘ ą
ϰ ɣ Ỉ ɾ ≠ . Â ɢ ˘ ٰ ɣ № ٰ χ Ỿ
˘ Ỉ ɣ ˘ Ĭ ˆ ض Ỿ ˘ Ꮮ ض ڡ ṗ Â
ٰ ض ˉ Ţ χ Ỿ ь ĺ ˇ ˘ ɦ ´ Ḥ ą ˉ Ĭ ش Â
‰ ˚ ˘ Ѝ Â
1 ą Ḥ
Ḥ ˘ ĺ ₩ ь ყ Ꮒ ˘ ɜ ₩ ŭ Ꮒ Â
1. Ḥ Ꮒ
(1) Ḥ ɛ
ٰ ض ɷ ˚˚ ṽ ᵀ ˇ ĺ Ḥ Δ Ս ϖ ϑ Â ض Ḥ Δ
Ս ϖ ϑ ɣ

¬ ˘ Ѐ̃ ض ϒ´ ʊ ỉ ɾ ˚˚ ɣ Ⱶ ΰ Â ¬
˜ ɢ ϒ Ѐ̈Ḥ ɛ ẏ ف₹ ˚˚ ’ ɢ ẽ ỉ ̲ ▯ ṽ Ⱶ’ ɢ ╠ ⌠ ṽ Ⱶ’ ɢ
˚˚ Â
ч Ĺ ˘ Ѐ̃ ̲ à Ṣ ˘ ΰ̆ à ̲ ˘ ɳ
˘ Ḡ ь ң Â Ѐ̃ ɾ ڊ ʒ ΰ̆ Ḥ ϒ
ɇ Â
ṽ ▼ φ ⌠ №

	ɛ ẏ	̲ ▯	1 ϒ ṗ	1-3	3 ɣ⁝
Ṣ	1,941,360,927.03	2,024,570,066.61	1,760,457,055.50	264,113,011.11	
ʊ	51,879,517.53	51,879,517.53	51,879,517.53		
ỉ ɾ ʊ	1,215,494,944.34	1,246,257,797.24	1,246,257,797.24		
ỉ ɾ ¬ ṽ	2,770,588.06	2,770,588.06	2,770,588.06		
ʊ (Ƈ ω̄ ṗ ⌠)	1,080,000.00	1,080,000.00	1,080,000.00		
ṽ (Ƈ ω̄ ṗ ⌠)	166,252,154.71	184,634,691.30	94,498,505.10	70,308,686.20	19,827,500.00
	3,378,838,131.67	3,511,192,660.74	3,156,943,463.43	334,421,697.31	19,827,500.00

^ ⁝ ˜

⁝

	ɛ ẏ	̲ ▯	1 ϒ ṗ	1-3	3 ɣ⁝
Ṣ	1,804,030,596.24	1,845,301,527.22	1,533,327,377.22	311,974,150.00	
ʊ	73,839,595.62	73,839,595.62	73,839,595.62		
ỉ ɾ ʊ	1,246,946,686.01	1,277,717,641.23	1,277,717,641.23		
ỉ ɾ ¬ ṽ	15,683,268.80	15,683,268.80	15,683,268.80		
ʊ (Ƈ ω̄					

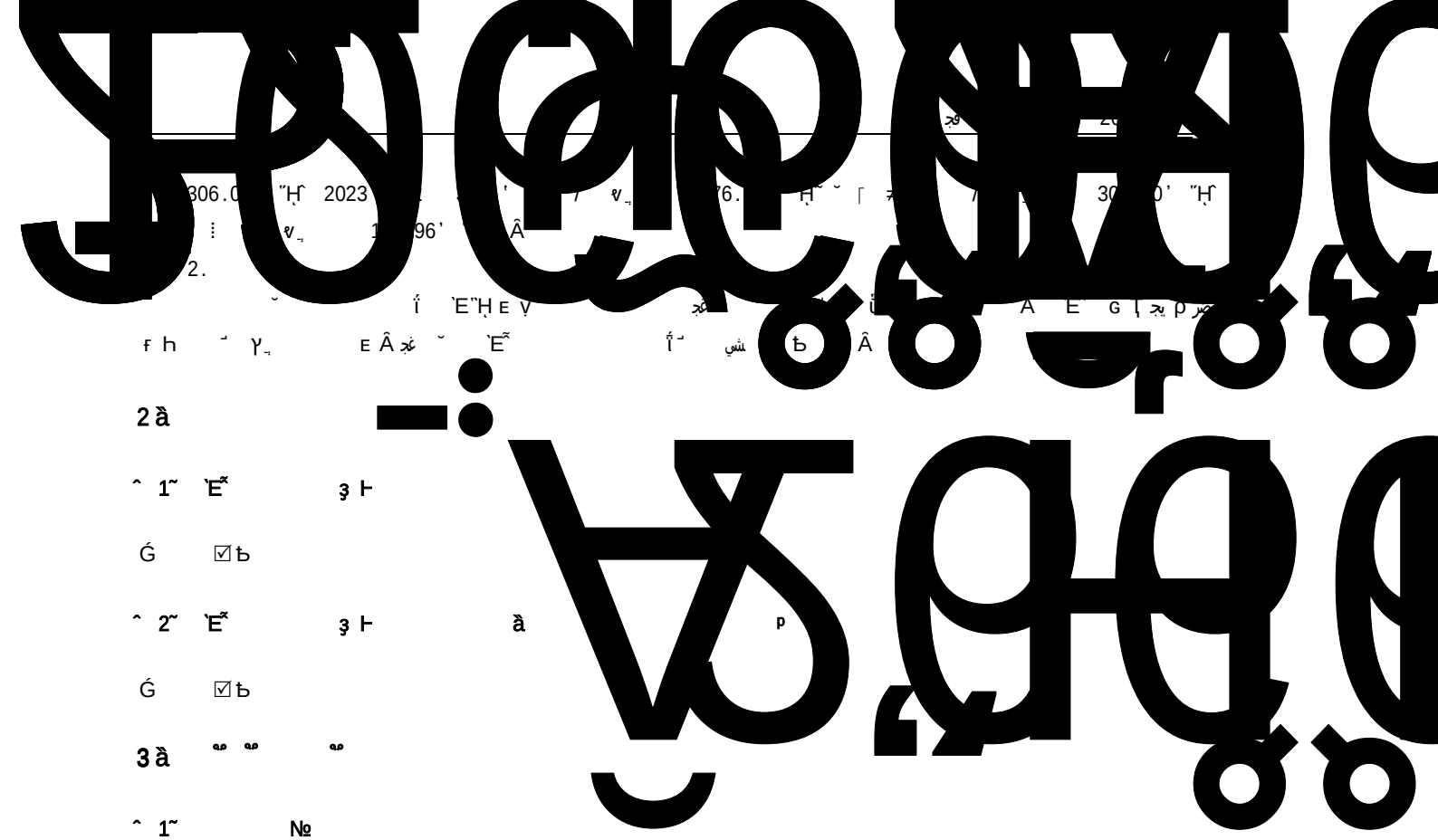

R..62 .66

2 ầ ؏ ῈἜḤ ᴇ ṿ ᵀ ṿ Ḥ

ῈẼ ڨ ض̊̊ ̆ ᪷ Ғ ȝ ض̊̊ ῈἜḤ ᴇ ṿ ᵀ̆ h ش̤ ᵀ Â ₮ ᵀ̆ h ṗ ̆ ̆ ̆ ᵀ ᵀ ᴇ ṿ G ش̤ ̍ ầ ᴇ ű ض̊̊ ᵀ̆ h ش̤ ̆ ᵀ ƀ ᴅ ̆ ᴇ ƌ ḱ ̆ ɣ ᵀ ₮ ᵀ ᴇ Â

3 ầ ᪷ ῈἜḤ ᴇ ṿ ̆ Δ ƀ ᴇ ṿ Ḥ ἶ ƀ ᾰ №

G ض̤ ش̤ Ţ ᴇ ἳ ĩ ἵ ̆ ἳ ῈἜḤ ᴇ ṿ ̃ عج ṿ ᵀ Â

Ⅵ ضم ầ ̉ ἶ ̉ ̍

1 ầ ㅇ ȝ ῈẼ ʼ

ῈẼ O	´Y ض	ȝ ⊦	´Y	ῈẼ ㅇ ȝ ᴅ	ῈẼ ㅇ ȝ ═ ᴅ
Ⅵ ű ﬁﺠ ῈẼ ̂ ɣ Ӳ Ⅵ ﬁﺠ ̃		ȝ	100 ̧ ἜḤ	32.48%	32.48%

ㅇ ȝ ᒪ Ⅵ يج ̊̊ 2 Ψ̂ ɣ Ӳ Ⅵ يج ̃ Â

2 ầ ㅇ ȝ ῈẼ ʼ

ㅇ ȝ ῈẼ ʼ ҏ ἳ ĩ h ᵣ Ţ ḩ Â

3 ầ ㅇ ȝ غ ㅇ ȝ ʼ

ƀ ῈẼ ű ̉ ̍ ̆ ╠ ƀ ῈẼ ű ̉ ̍ φ ἳ ĩ ㅇ ȝ ʼ Ӳ'

ㅇ ȝ O ƀ ㅇ ȝ ̉

Ƅ

ﻯ ̀Ẽ̃	̂ Ì ▯ ῶ ┗ ┗
ﻯ ΰ̃ κ ̀Ẽ̃	̂ Ì ▯ ῶ ┗ ┗
ﻯ ̊̊ ̀Ẽ̃	̂ Ì ▯ ῶ ┗ ┗
ﻯ ̣̂̂̂ ḍ ̀Ẽ̃	̂ Ì ▯ ῶ ┗ ┗
̣̂̂̂ ̊ ̀Ẽ̃	̂ Ì ▯ ῶ ┗ ┗
ﻯ ﻣﻐ ⊢ ̀Ẽ̃	̂ Ì ▯ ῶ ┗ ┗
ﻟ ̀Ẽ̃	̂ Ì ▯ ῶ ┗ ┗
ﻯ ̀Ẽ̃	̂ Ì ▯ ῶ ┗ ┗
̣̂̂̂ ﻓﺠ ̀Ẽ̃ ϧ	̂ Ì ▯ ῶ ┗ ┗
ΰ̃ ﻓﺠ ̀Ẽ̃	̂ Ì ▯ ῶ ┗ ┗
ﻯ ﻱ̈	̂ Ì ▯ ῶ ┗ ┗
ﻯ ﻱ̈ ̊̊ ﻓﺠ ̀Ẽ̃	̂ Ì ▯ ῶ ┗ ┗
ﻱ̈ ̀Ẽ̃	̂ Ì ▯ ῶ ┗ ┗
ﻯ ﻱ̈ ̀Ẽ̃	̂ Ì ▯ ῶ ┗ ┗
ﻯ ﻯ ﻱ̈ ̀Ẽ̃	̂ Ì ▯ ῶ ┗ ┗
ﻯ ﻳﺞ Ո ̀Ẽ̃	̂ Ì ▯ ῶ ┗ ┗
̣̂̂̂ ﻯ ﻝ κ ̀Ẽ̃	̂ Ì ▯ ῶ ┗ ┗
ﻯ Ғ	̂ Ì ▯ ῶ ┗ ┗
ΰ̃ ﻓﺠ ̀Ẽ̃	̂ Ì ▯ ῶ ┗ ┗
. ﺿﺭ ̀Ẽ̃	̂ Ì ▯ ῶ ┗ ┗
ﻯ ϧ ̀Ẽ̃	̂ Ì ▯ ῶ ┗ ┗
ﻣﻐ ⊢ ̀Ẽ̃	̂ Ì ▯ ῶ ┗ ┗
ﻣﻐ ⊢ ̀Ẽ̃	̂ Ì ▯ ῶ ┗ ┗
ﻯ ﻱ̈ ﻳﺞ Ψ κ ̀Ẽ̃	̂ Ì ▯ ῶ ┗ ┗
ﻯ ﻯ ̀Ẽ̃	̂ Ì ▯ ῶ ┗ ┗
ﻯ ̀Ẽ̃	̂ Ì ▯ ῶ ┗ ┗
ﻯ ̀Ẽ̃	̂ Ì ▯ ῶ ┗ ┗
ﻯ ﻯ κ ̀Ẽ̃	̂ Ì ▯ ῶ ┗ ┗
ﻯ ﻣﻐ ⊢ ̀Ẽ̃	̂ Ì ▯ ῶ ┗ ┗
κ ̀Ẽ̃	̂ Ì ▯ ῶ ┗ ┗
ﻯ ﺿﻪ κ ̀Ẽ̃	̂ Ì ▯ ῶ ┗ ┗
ﻯ ϧ ̀Ẽ̃	̂ Ì ▯ ῶ ┗ ┗
ﻯ ≠ ̀Ẽ̃	̀Ẽ̃ Ϙ
Ţ ﻳﺞ ϧ ̀Ẽ̃	̀Ẽ̃ Ϙ
. ﺳ ⊢ ̀Ẽ̃	Ϙ ┗ ̀Ẽ̃
. ″E ã̃ ̀Ẽ̃	Ϙ ┗ ̀Ẽ̃
ﻯ ″E ã̃ ̀Ẽ̃	Ϙ ┗ ̀Ẽ̃
Ţ м ̀Ẽ̃	Ϙ ┗ ̀Ẽ̃
. ϧ ﺿﻪ ΰ̃ ̀Ẽ̃	ﺍ ̀Ẽ̃ [1]

Ì ɾ '

[1] È / È . ‹ ʒ Ʊ Ƞ ˇ Ь ṽ ˇ ṽ ¬ ˇ . ‹ Ɛ ɲ ¬ ɢ 2018 7 27
. ‹ ~ ᵐᵐ ˇ ᵐᵐ ¬ . ‹ ϡ ˇ ᵐᵐ U ˇ . ‹ ɢ 2024
9 14 ˇ È 2018 8 1 Ь ꞌP . ‹ ~ ₎₎ ʓ Â

5 à ᵡ ‘ ’

ˆ 1˜ ڍ ج à ˡ ڠ Ỉ ˈ Ⱶ ᵡ ‘

ڍ ج / Ỉ ˈ Ⱶ ’

ɲ β ' ˝Ḥ

ᵡ	ᵡ ‘ ṕ	Ṳ	‘	Ɽ ‘	⁘ Ṳ
ɲ ɲ È	ḱ	7,154,515.21	65,000,000.00	Ɽ	91,743.12
ɲ È	ӯ ڍ ج	13,913.95	4,000,000.00	Ɽ	43,831.14
ɲ ѽ È				Ɽ	31,872.00
ѡ ѽ		302,967.63	4,000,000.00	Ɽ	
ɲ È	ӯ ڍ ج	5,802.91	4,000,000.00	Ɽ	1,034.95

ᵮ ڍ ڤ ج / ˡ ˈ Ⱶ ’

ɲ β ' ˝Ḥ

ᵡ	ᵡ ‘ ṕ	Ṳ	⁘ Ṳ
ɓ ɲ ^ ~	ج ڍ ڤ	3,425,669.84	3,165,819.48
ɲ Ṳ ʒ È	à ج ڍ ڤ	2,828,843.86	2,336,820.68
ɲ ѽ È	ج ڍ ڤ	6,952,649.81	1,808,792.65
Ɽ ʓ Ⱶ м È	à ج ڍ ڤ	1,197,750.01	1,125,356.13
ɲ ɲ È	ج ڍ ڤ	4,873,574.27	815,942.07
ѽ È	ج ڍ ڤ	3,840,484.03	568,682.27
₎₎₎ ˚ È	ج ڍ ڤ	2,032,123.14	564,006.59
ɲ ʓ Ⱶ È			

	801,221.04	ج ڍ ف	ן ֵ ִ ֶ

^ 2~ ֵ ִ ֶ ,

ן ֵ ִ ֶ ƀ ч ₣ '

ן β ' ̈Ḥ

O

6 â ˝ υ

ˆ 1˜

˥ β ' ¨Ḥ

O	˝	φ		Δ φ	
		φ	‰ ɕɦɕ	φ	‰ ɕɦɕ
'					
	˥ ώ È˜	977,235.91	58,634.15	863,152.25	51,789.14
	˥ ˥ È˜	217,367.60	13,042.06	222,398.75	13,343.93
	ѡ ώ	115,435.27	6,926.12	166,101.20	9,966.07
	ϓ ж Ⱶ м È˜	265,226.52	15,913.59	66,531.00	3,991.86
	˥ ḑ È˜			45,823.64	2,749.42
	˥ ҽ Ո È ˝			44,735.52	2,684.13
	˥ к È˜	30,644.02	4,733.14	42,060.40	4,212.08
	˥ ˥ ҽ к È ˝	19,687.50	4,519.85	31,784.28	3,276.91
	Ü ϕ È˜	104,991.78	6,347.80	24,485.01	1,469.10
	˥ Ғ	92,138.67	5,528.32	21,482.36	1,288.94
	˥ к È˜			14,527.20	871.63
	˥ ˥ ¨E ã È˜	9,453.29	567.20	7,649.15	458.95
	˥ Ⱶ ж È˜	27,425.00	1,663.90	2,836.20	2,231.67
	ώ È˜	464,654.68	27,879.28		
	˥ Ⱶ ж È˜	858.90	51.53		
	˝ ˩ È	1,810.20	108.61		
	¨	2,326,929.34	145,915.55	1,553,566.96	98,333.83
ˆ ɾ					
	˝ ˵ ˵ Ü È	623,212,647.37	623,212,647.37	623,212,647.37	623,212,647.37
	˥ к È˜	171,737,273.04	10,357,685.10	187,655,080.32	8,567,021.36
	˥ ˥ ҽ к È ˝	4,150,280.27	888,124.13	3,512,040.43	547,502.16

ٸ
ٲ ٴ 1,371,245.27 1,275,9

ˍ ˜v

ٱ Ũ فِ ˋE	20,566.04	228,541.62
ٱ ٱ ˋE	79,786.79	93,490.57
ٱ ضم ˋE		

ٰ ٓ ٓ ٓ

ꞏ ƀ ü ꟷ ضرﷴ ˘ ᴸ ˜ ᴸ ü ضرحى 170 ˝ ˘ Ə ضرحى̦ ầ ضر
ᵒᵒ ڤ ˀ ü Ƕ ˘ ʒ ч Ə ᴸ Ḡ Â Ḡ ضي 60 ṗ ⌠ Đ (ű
ضرحى ą ʼ ضرحى ˜ ضر ẽ ⌠ β˘ ⌠) Â Ə ضي ɥ ᐦ ṗ h ʊ 1,000 ʼ ˝Ḫ ƀ
˘ ɾ ʊ ɥ ˘ Ə ƀ ч ü ƀ ỉ Ţ Ƕ Â ˘ к ᵥ ẅ
˘ h ʊ 500 ʼ ˝Ḥ ʼ Ə ˘ Ə ˘ ɰ ẽ
Ə 2 Ȍ˘ ῃ Ə Â 2014 4 9 ˘ ƀ ч ꟷ ﷴ Ƕ ضرحى ü ɦ ᵣ Ʌ ꟷ
ʒ к ̀Ē͂ (ɣ Ӣ ʒ ̀Ē͂ ˘ 2021 12 14) ˘ Ʌ ꟷ فج ˀ Đ˘ ê ꟷ ﷴ
ضر ü ƀ Ì Ţ ʒ ̀Ē͂ Â 2014 1 15 ˘ ≠ ̀Ē͂ h Ʌ ꟷ فج ʊ
1,000 ʼ ˝Ḫ ᵖ Ʌ ꟷ فج ầ ꟷ м ầ ʒ ̀Ē͂ ꟷ ᴸ ضرحى˘ ⌠
Đ Â 2021 9 28 ˘ Ʌ ꟷ فج ˘ Ʌ غج ч غج ̀Ē͂ № Â 2021 12 14 ˘ ʒ ̀Ē͂
˘ Ʌ غج ч ₌ Â 2022 9 23 ˘ ꟷ ꟷ h Ʌ ɚ ê ˀ ɢ ƀ ᵒᵒ ü Ƕ
₱ Ì˘ ê ꟷ ﷴضر ü ƀ Ì Â

Ʌ ꟷ فج ầ ʒ ̀Ē͂ ɣ ỉ ꟷ м ч ą Ʌ ɚ Ь ˘ ˘ Ʌ ɚ
Â Ʌ ꟷ فج U ṽ ṽ Ⱶ ĭ فج ̀Ē͂ ầ ĭ ᵒᵒ ̀Ē͂ Â ʒ ̀Ē͂ ɰ ꟷ ˘
ỉ ķ ꟷ ɰ ʒ ̀Ē͂ ṽ Ⱶ к Â

ẅ ∞₌ Ӣ ẅ ầ Ʌ ɚ ≠ ضر ü ̀Ē͂ Ь Ʌ ꟷ ʒ к ̀Ē͂ ầ ʼ
فج ̀Ē͂ ê ꟷ ﷴ ضر ü ƀ Ì ɢ 2024 2 2

˘ ₩ LPR ฯ ≠ 3.65% ‰ 2022 12 20 ʊ ң)’ ʜ ๘ ๛ ฬ ๒ (๋ ๒) ฯ
ˋE ˋE˜ ๊ ’ ๛ ๘ ๛ ๒ (๋ ฬ ๒)

←

ץ

—

ضَ ؟ ـهـ *

ĵ Ţ'										
...	450,545.06	100.00%	450,545.06	100.00%		450,545.06	100.00%	450,545.06	100.00%	

ɹ ɕɯ ‰ ' 440,545.06 ˝Ḥ

ɹ β ' ˝Ḥ

O	Δ φ		φ			
	φ	ɕɯ ‰	φ	ɕɯ ‰	ɒ	
Ķ ɹ ^ ɹ˜ ˋE˜	440,545.06	440,545.06	440,545.06	440,545.06	100.00%	ɹ β ʒ Ⱶ ŭ
...	440,545.06	440,545.06	440,545.06	440,545.06		

... ɕɯ ‰ ' 10,000.00 ˝Ḥ

ɹ β ' ˝Ḥ

O	φ		
	φ	ɕɯ ‰	ɒ
...	10,000.00	10,000.00	100.00%
...	10,000.00	10,000.00	

Ḥ ₩ ɱɱ ɕɯ ‰ '

Ǵ ☑Ь

^ 3˜ ȁ ɳɛ ɳɛ ɕɯ ‰ '

ɕɯ ‰ ' '

ɹ β ' ˝Ḥ

≢	Δ φ	Ĵ˙				φ
			ɳɛ ɳɛ		ɾ ĵ	
ɹ ɕɯ ‰	440,545.06					440,545.06
... ɕɯ ‰	10,000.00					10,000.00
...	450,545.06					450,545.06

^ 4˜ φ ╠ л O ɠ... □ °° '

ɹ β ' ˝Ḥ

ɹ β O	φ	... □ °° φ	□ ...ɠ °° φ	ɠ... °° \ □ ... φ ɒ	ɕɯ ‰ ⋮ ɠ... □ °° φ Ỵ ‰
ɻ ɻ Ţ	40,832.29		40,832.29	9.06%	40,832.29
ɻ ˋE˜	29,523.60		29,523.60	6.55%	29,523.60
ˋE˜	58,870.36		58,870.36	13.07%	58,870.36
´^ 1 ˜	57,496.00		57,496.00	12.76%	57,496.00
ɪ / ɦ/1	32,132.00		32,132.00	7.13%	32,132.00

		218,854.25		218,854.25	48.57%	218,854.25

2 à Ì ı

ч β ' Ӣ

	φ	Δ φ
Ì ı	4,538,636,336.63	4,517,946,953.50
...	4,538,636,336.63	4,517,946,953.50

ˆ 1˜ ≠

1˜ ѭ №

Ǵ ☑Ь

ˆ 2˜ ≠

1˜ ѭ №

Ǵ ☑Ь

ˆ 3˜ Ì ı

1˜ Ì ı ѭ

ч β ' Ӣ

2˜ ÛMb

ч β ' Ӣ

	φ	Δ φ
1 γ ṕˆ Ƈ 1 ˜	635,186,276.35	1,678,498,777.45
1 2	1,283,309,633.72	583,231,094.09
2 3	528,928,423.51	2,129,360,445.48

4 5	173,887,113.74	1,036,975.56
5 ɣ̣	18,681,860.29	71,440,551.52
ₙ	4,662,034,665.74	4,637,454,957.84

3˜ ɯɹ №

ɹ β ' ¨Ḥ

≠	φ ɯɹ ‰ E ɒ Ṿ ɒ	Δ φ φ ɯɹ ‰ E ɒ Ṿ ɒ
ɹ ɯɹ ‰	276,640,077.93 5.93%	

Ḥ ˝ ' β ١

		φ		
O		φ	‰ ڜ	ɑ
...	4,358,59	...	ڜ ṗ ̃ ڡ	

5˜ φ ╠лO ĵ ɾ '

ч β ' ̋Ḥ

ч β O	φ	ч ĵ ɾ φ ᵃ ᵅ ɒ	ᵴ‰ φ
̀Ẽ̃ ч ʒ ṗ	1,744,299,576.36	1 ɣ ṗ 28,103,509.47, 1-2 786,284,460.58, 2-3 8,549,599.96, 3-4 4 ṃ"	

	φ	⋮ ỵ ‰	ɛ ỵ	φ	⋮ ỵ ‰	ɛ ỵ
È	907,884,878.76	106,041,100.00	801,843,778.76	904,884,878.76	106,041,100.00	798,843,778.76
ã o ʒ ₫0	114,073,057.96		114,073,057.96	102,969,413.15		102,969,413.15
	1,021,957,936.72	106,041,100.00	915,916,836.72	1,007,854,291.91	106,041,100.00	901,813,191.91

^ 1˜ È

ɥ β ' ¨Ḥ

ɥ β	^ Δ φ ɛ ỵ ˜	⋮ ỵ ‰ Δ φ	∀	⋮	⋮ ỉ ˗ ⋮ ỵ ‰	ì ɪ	^ φ ɛ ỵ ˜	⋮ ỵ ‰ φ
ɥ ɥ l È	15,106,875.00						15,106,875.00	
ɥ ɥ È	900,000.00						900,000.00	
ɥ ʒ	66,923,152.10						66,923,152.10	
ɥ È		10,000,000.00						10,000,000.00
ɥ	7,000,000.00						7,000,000.00	
ɜ̈ È	6,155,001.00						6,155,001.00	
ɥ ɥ ʒ ü м È		17,520,000.00						17,520,000.00
ɥ ^ ˜	110,000,000.00						110,000,000.00	
ɥ ɯ		62,000,000.00						62,000,000.00
ɥ ^ ˜	52,196,120.01						52,196,120.01	
ɥ ɥ È		2,100,000.00						2,100,000.00
È ɟ	9,014,647.00						9,014,647.00	
ɥ ^ ˜	70,000,000.00						70,000,000.00	
ɥ ^ ˜	406,000,000.00						406,000,000,	

2 Ẽ̀ м ف̀ ا

^ 3˜ ৷ ৲

4à ʒ ˜ È ʒ

ৰ ß ' ˝Ḥ

	ŭ ~		⁘ ŭ ~	
h ʒ ⊢	17,554,769.99	5,958,465.00	16,972,477.20	5,960,197.46
৷ ৲ ʒ ⊢	2,629,101.83	1,649,608.		

[illegible]	613,313.52	
[illegible]	24,557,360.48	[illegible] 22,443,999.48 [illegible]
[illegible]	4,185,339.73	
[illegible]	5,211,611.32	[illegible] 3,629,252.00 [illegible] 1,582,359.32 [illegible]
[illegible]	4,319,397.00	
[illegible]	9,811,399.29	
[illegible]	221,625.75	
[illegible]	1,128,593.01	
[illegible]	7,008,298.55	
[illegible]	40,783,155.53	--

[illegible]

[illegible]

[illegible]

[illegible] 1 [illegible]

[illegible]

2 [illegible]

[illegible]	[redacted]